

VIRGINIA ELECTRIC & POWER CO.
Williamsburg Distribution

PLAT TO ACCOMPANY RIGHT-OF-WAY AGREEMENT
 WITH
As Shown

DISTRICT *Nelson* COUNTY *York* STATE *Virginia*

SCALE: 1 INCH = 5 FT.

SURVEYED BY *R.A.K.* WMBG # 1686

DRAWER NO. SHEET NO.

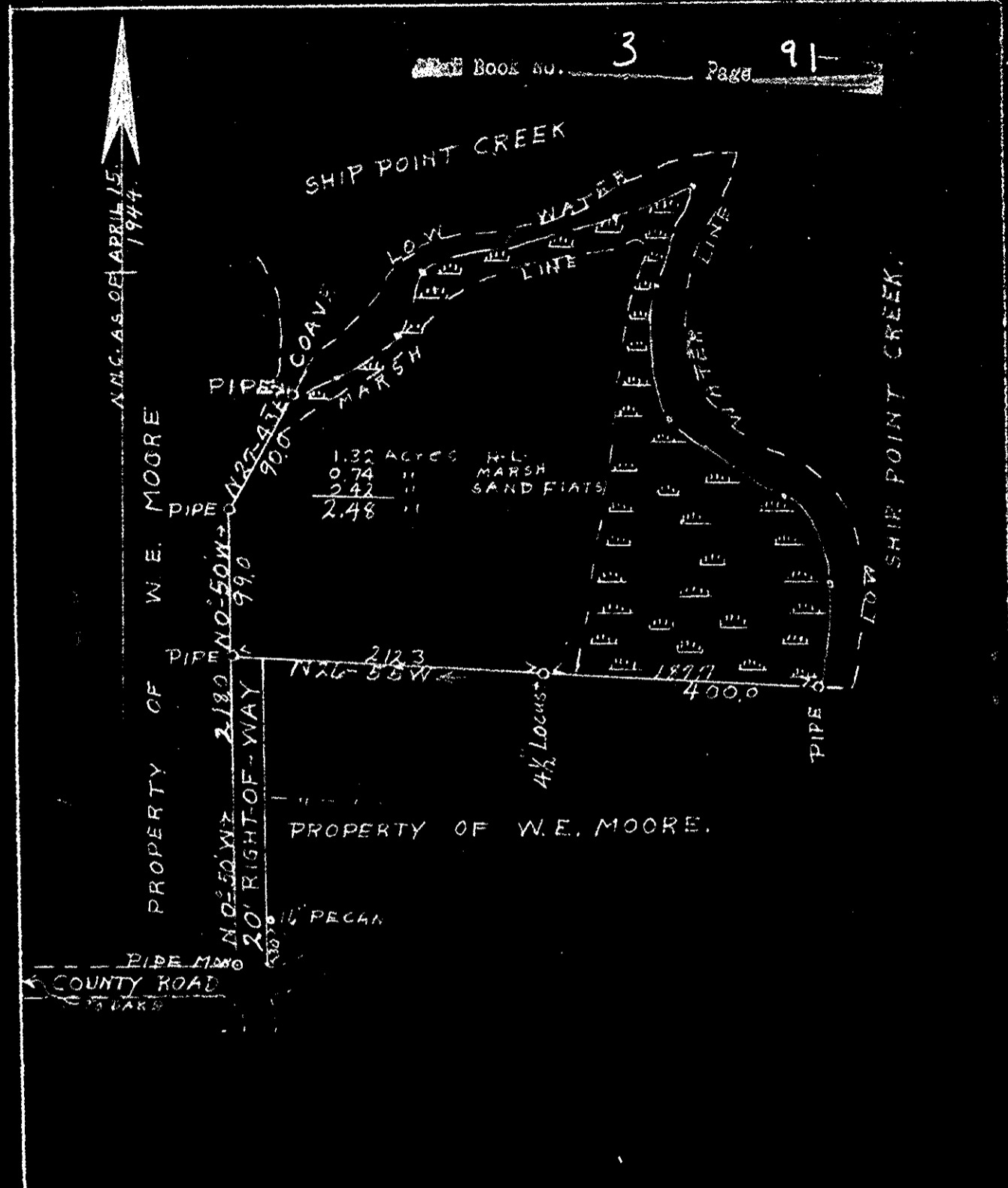

PLAT SHOWING A TRACT OF LAND SITUATE, IN THE GRAFTON DISTRICT, OF YORK COUNTY VIRGINIA, AS CONVEYED TO F. R. MEWBORN, BY W. E. MOORE, AS OF APRIL _____ 1944 RECORDED IN BOOK NO 60 PAGE NO 187 RECORDS OF YORK COUNTY VA.

SCALE 1"=100' APRIL 15, 1944

W. E. Moore
 CERTIFIED CIVIL ENGINEER

(Thin copy to take to go in file)