

A Plat of a small tract of land situated in Popponson District, York County, containing 2.215 Acres, located on the South Side of the East Messick Main Road and known as the East Messick School Lot, forming a part of the Simpson Broadland Meers Land. Surveyed for Spence Smith, Surveyor, Dec. 29th 1933. The corners & Distances are given on the plat. Surveyed by Spence Smith, Surveyor.

Dec. 30th 1933
Spence Smith, Surveyor

Scale
66 feet or one chain = one inch

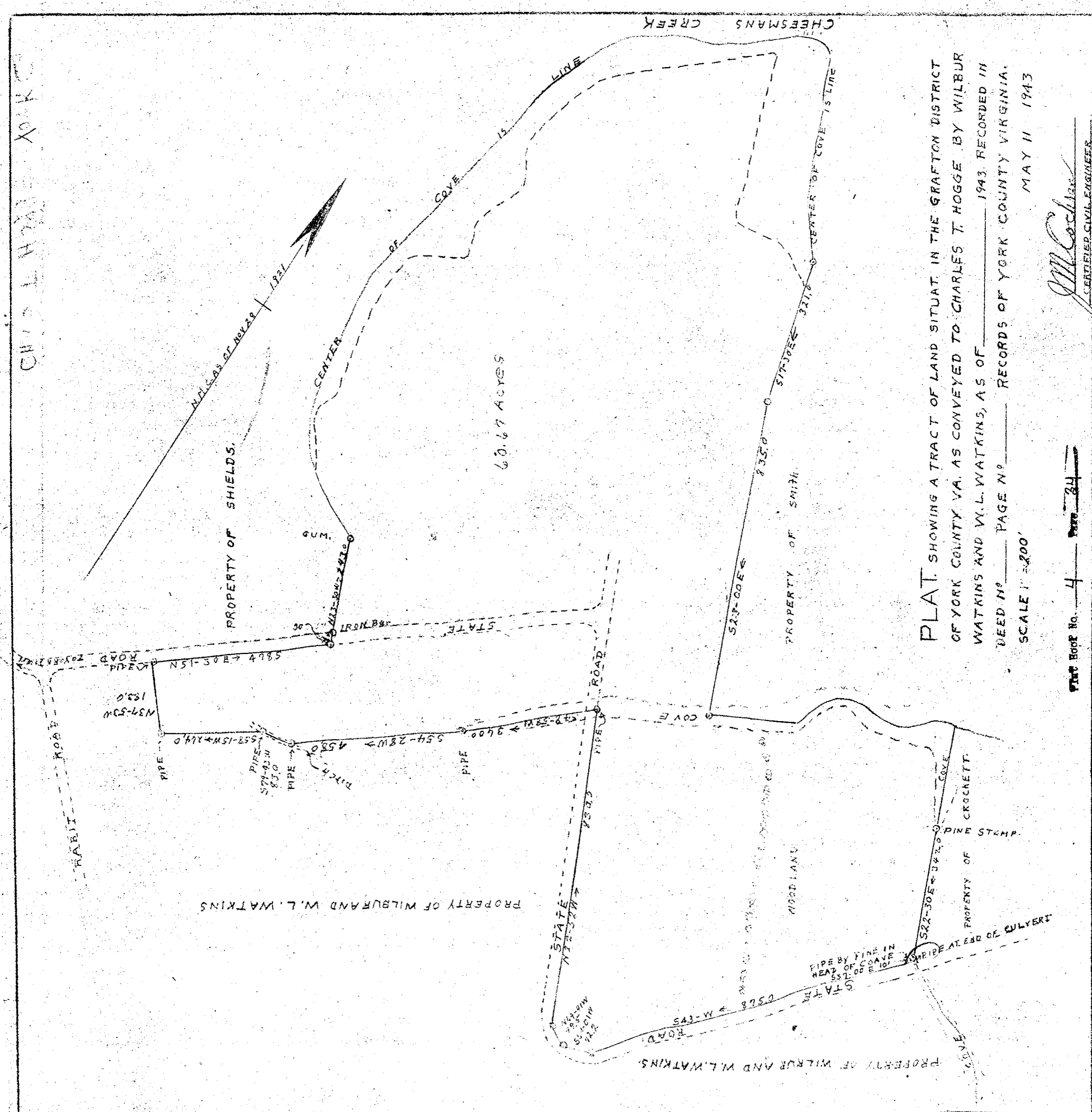

PLAT SHOWING A TRACT OF LAND SITUATED IN THE GRAFTON DISTRICT OF YORK COUNTY VA. AS CONVEYED TO CHARLES T. HOGGE BY WILBUR WATKINS AND W.L. WATKINS, AS OF _____ 1943, RECORDED IN DEED NO. _____ PAGE NO. _____ RECORDS OF YORK COUNTY VIRGINIA. SCALE 1" = 200'

MAY 11 1943

Plat Book No. 4 Page 34
J.M. Cochran
CERTIFIED CIVIL ENGINEER