

Tom Curtis & Luther Pretlow

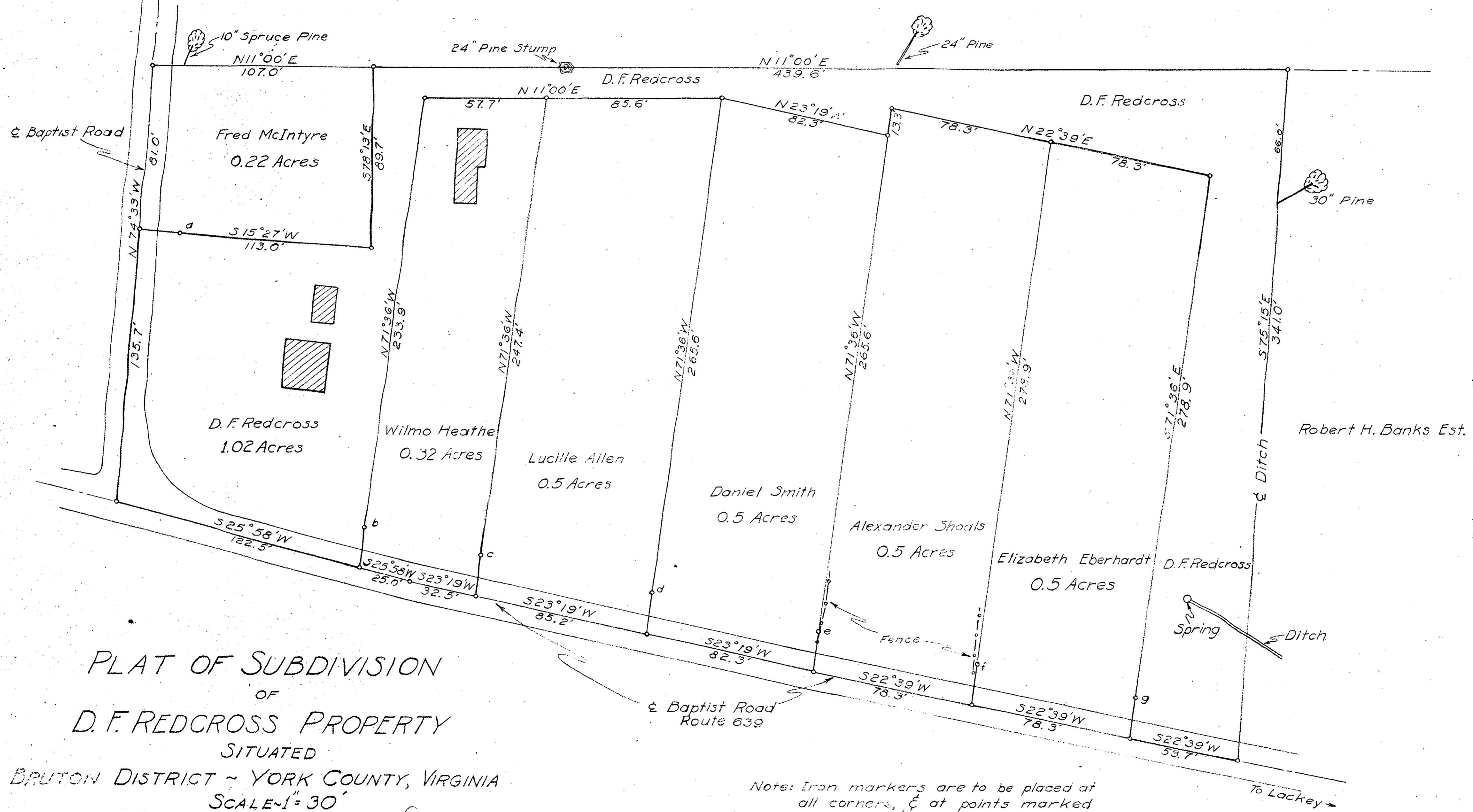

PLAT OF SUBDIVISION
OF
D. F. REDCROSS PROPERTY
SITUATED

BRITON DISTRICT - YORK COUNTY, VIRGINIA
SCALE - 1" = 30'

SURVEYED DEC. 1945 BY *W. S. Farthing*
CERTIFIED BY *L. P. Farthing*
CERTIFIED LAND SURVEYOR

Note: Iron markers are to be placed at all corners, & at points marked a, b, c, d, e, f, & g on plot, these points being offset 20 feet from the lot front corners.