

Oyster Book 3, page 263

Oyster Book 3, page 263

Oyster Book 3, page 264

DATE OF APPLICATION		COMMONWEALTH OF VIRGINIA COMMISSION OF FISHERIES	FOR OFFICE USE	
DATE OF ASSIGNMENT			PLAT NO.	
COUNTY RECORDED IN			MAP NO.	
BOOK	PAGE		FILE NO.	
No.	No.			

DATE OF APPLICATION		COMMONWEALTH OF VIRGINIA COMMISSION OF FISHERIES	FOR OFFICE USE	
DATE OF ASSIGNMENT			PLAT NO.	
COUNTY RECORDED IN			MAP NO.	
BOOK	PAGE		FILE NO.	
No.	No.			

DATE OF APPLICATION		COMMONWEALTH OF VIRGINIA COMMISSION OF FISHERIES	FOR OFFICE USE	
DATE OF ASSIGNMENT			PLAT NO.	
COUNTY RECORDED IN			MAP NO.	
BOOK	PAGE		FILE NO.	
No.	No.			

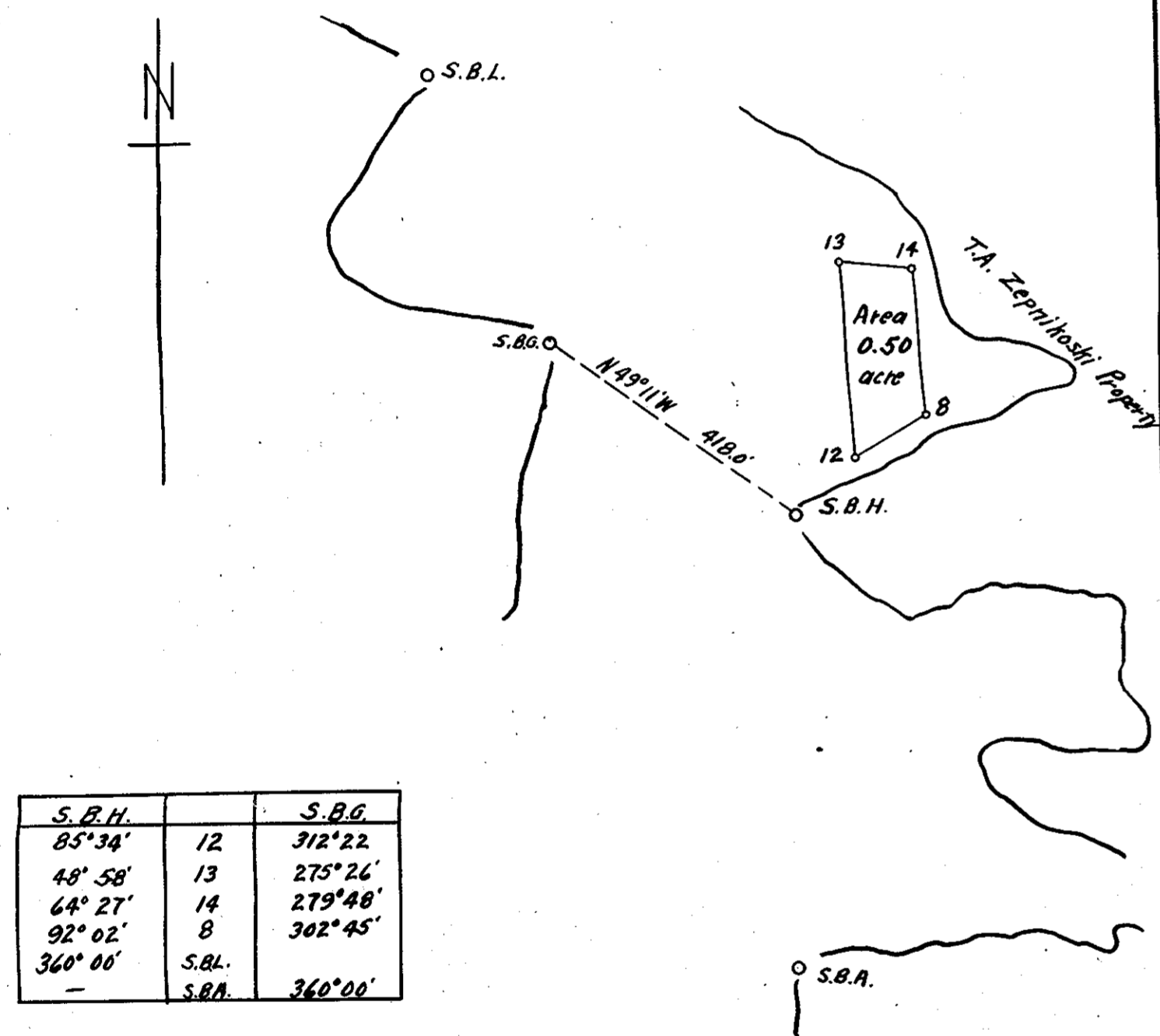

S.B.H.		S.B.G.
85°34'	12	312°22'
48°58'	13	275°26'
64°27'	14	279°48'
92°02'	8	302°45'
360°00'	S.B.L.	360°00'

Note: No Ref. Ls available.
This riparian (0.50A) from Geo. E. Morse 4.12 acres.

Riparian
OYSTER PLANTING GROUND
OF
T.A. Zepnikoski
IN
Wormleys Creek
District No. 15 York COUNTY
Scale $\frac{1}{2500}$ July 8 1946
Surveyed by [Signature]
Per [Signature] SURVEYOR
246-A-23

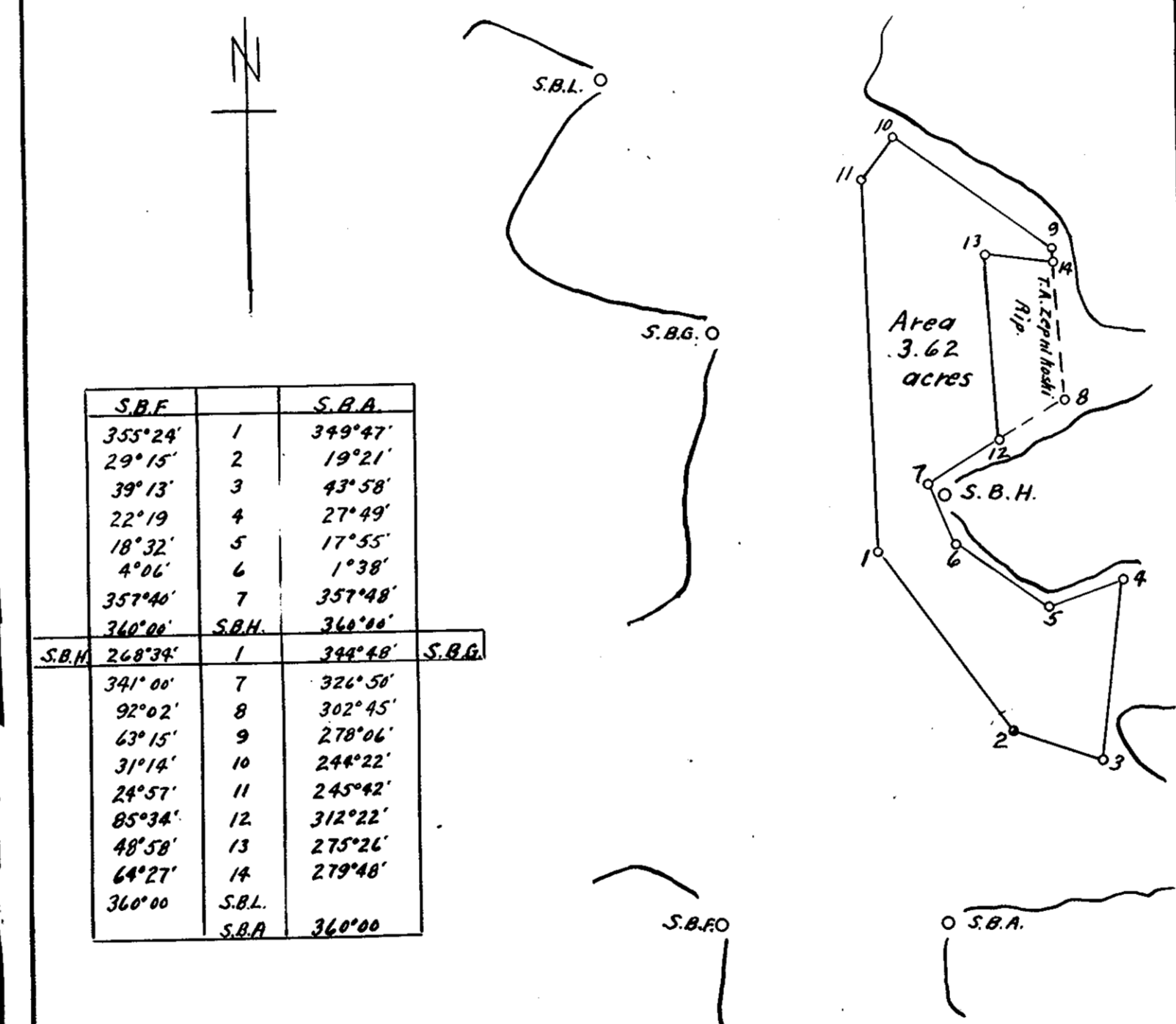

S.B.F.		S.B.A.	
355°24'	1	349°47'	
29°15'	2	19°21'	
39°13'	3	43°58'	
22°19'	4	27°49'	
18°32'	5	17°55'	
4°06'	6	1°38'	
357°40'	7	357°48'	
360°00'	S.B.H.	360°00'	S.B.G.
341°00'	7	326°50'	
92°02'	8	302°45'	
63°15'	9	278°06'	
31°14'	10	244°22'	
24°57'	11	245°42'	
85°34'	12	312°22'	
48°58'	13	275°26'	
64°27'	14	279°48'	
360°00'	S.B.L.	360°00'	S.B.A.

Note: No Ref. Ls available
This survey includes and takes the place of 4.12 acres.

OYSTER PLANTING GROUND
OF
Geo. E. Morse
IN
Wormleys Creek
District No. 15 York COUNTY
Scale $\frac{1}{2500}$ July 8 1946
Surveyed by [Signature]
Per [Signature] SURVEYOR
245-Misc. Surveys - 1934-35 - 30+311
A-23

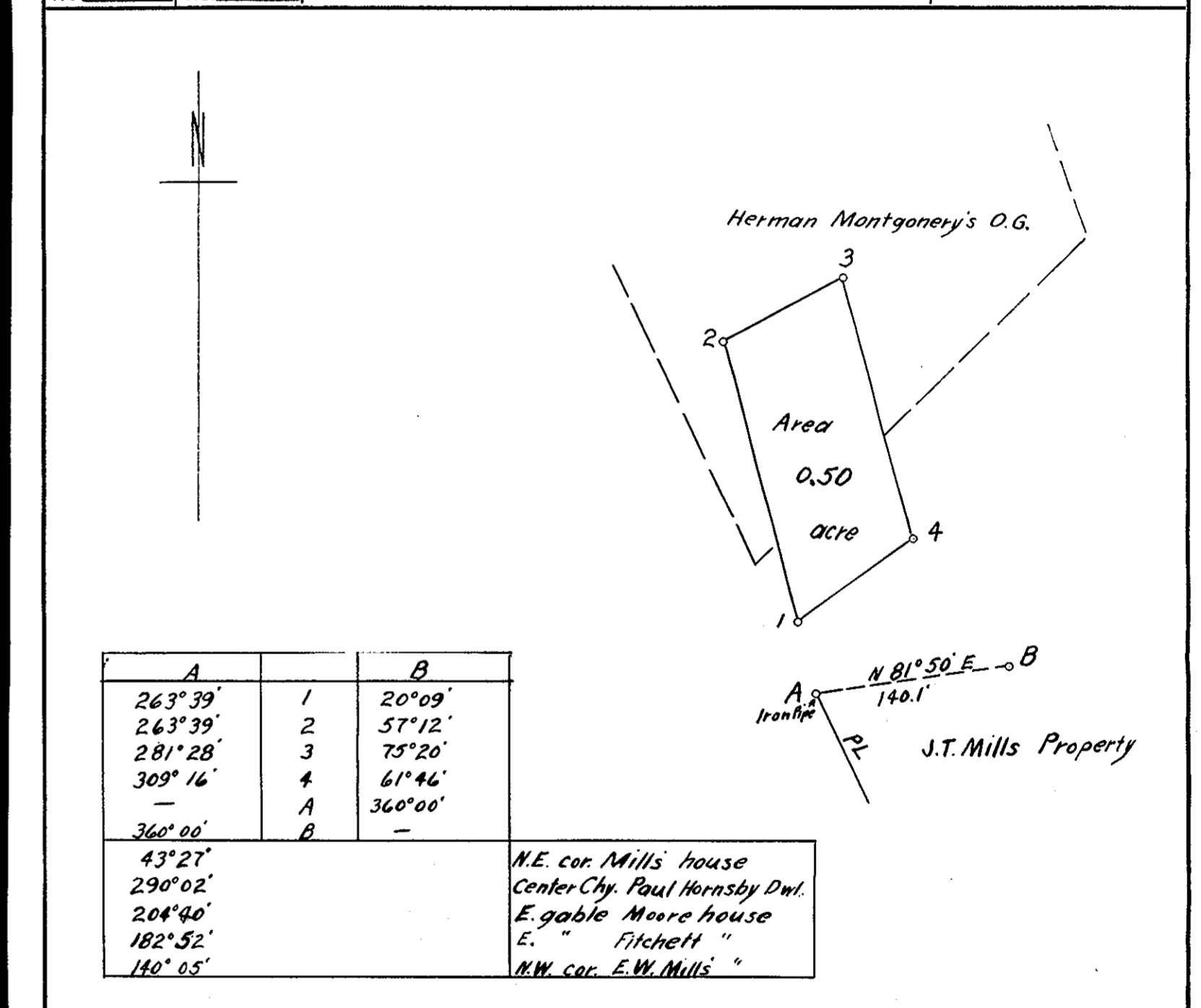

A		B
263°39'	1	20°09'
263°39'	2	57°12'
281°28'	3	75°20'
309°16'	4	61°46'
360°00'	A	360°00'
43°27'	B	-
290°02'		
204°40'		
182°52'		
140°05'		

Note:
0.43 acre comes from Herman Montgomerys OG. of 1.96 acre (1935 survey)
0.07 " " " vacant ground

RIPARIAN
OYSTER PLANTING GROUND
OF
J.T. Mills
IN
Back Creek
District No. 15 York COUNTY
Scale $\frac{1}{1200}$ Jan. 10 1947
Surveyed by [Signature]
Per [Signature] SURVEYOR
Com. 5-CII-12