

DATE OF APPLICATION		<b>COMMONWEALTH OF VIRGINIA COMMISSION OF FISHERIES</b>	FOR OFFICE USE	
DATE OF ASSIGNMENT			PLAT NO.	
COUNTY RECORDED IN			MAP NO.	
BOOK No.	PAGE No.		FILE NO.	

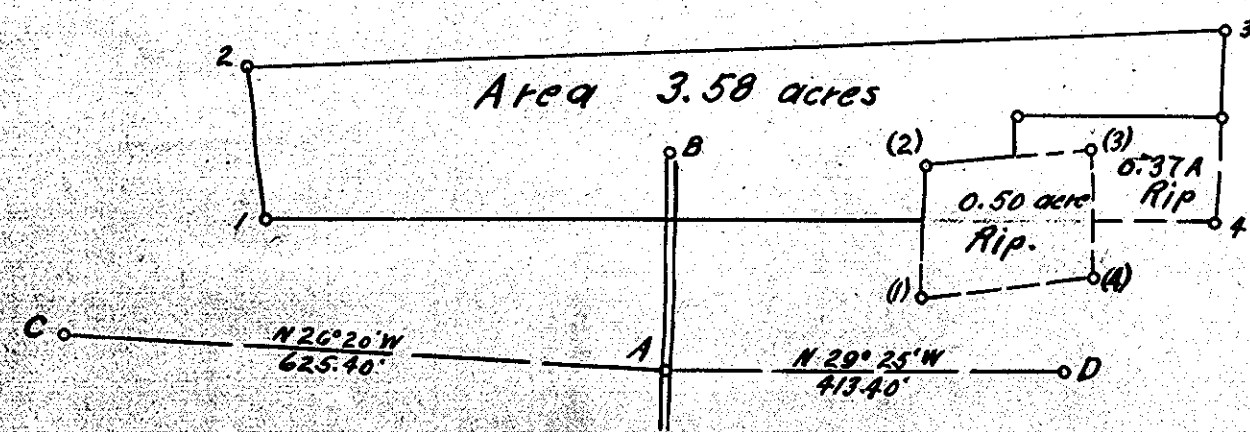

C	D
20° 28' 26"	0° 00' 00"
346° 38'	10° 53'
320° 31'	20° 28'
1° 49'	114° 37'
11° 08'	133° 40'
333° 23'	118° 35'
284° 05'	56° 09'
233° 20'	32° 44'
187° 24'	149° 10'

N.W. corner Elmer Crockett's House  
S.E. " Dr. Hodges  
N. " Hopkins Hse. across Pogonson River  
S.W. " Old Factory  
N.E. " Fester's Hse.

A	D
344° 13'	27° 40'
321° 57'	55° 54'
332° 23'	97° 37'
347° 31'	108° 03'
360° 00'	360° 00'

The true location of corner 3 is one foot down creek towards corner 2 from the position indicated by the angles taken at station C and D.

Note: This includes and takes the place of 3.65 Acres

Notes for J.W. Wainwright's O.G. taken from Fred E. Ruediger, Surry Oct. 30, 1931.

**OYSTER PLANTING GROUND**

J. W. Wainwright's  
Cheeseman's Creek  
District No. 16 York COUNTY  
Scale 2400  
Jan. 10 1947

Surveyed by *[Signature]*  
P. L. HOGGE + BROS.

DATE OF APPLICATION		<b>COMMONWEALTH OF VIRGINIA COMMISSION OF FISHERIES</b>	FOR OFFICE USE	
DATE OF ASSIGNMENT			PLAT NO.	
COUNTY RECORDED IN			MAP NO.	
BOOK No.	PAGE No.		FILE NO.	

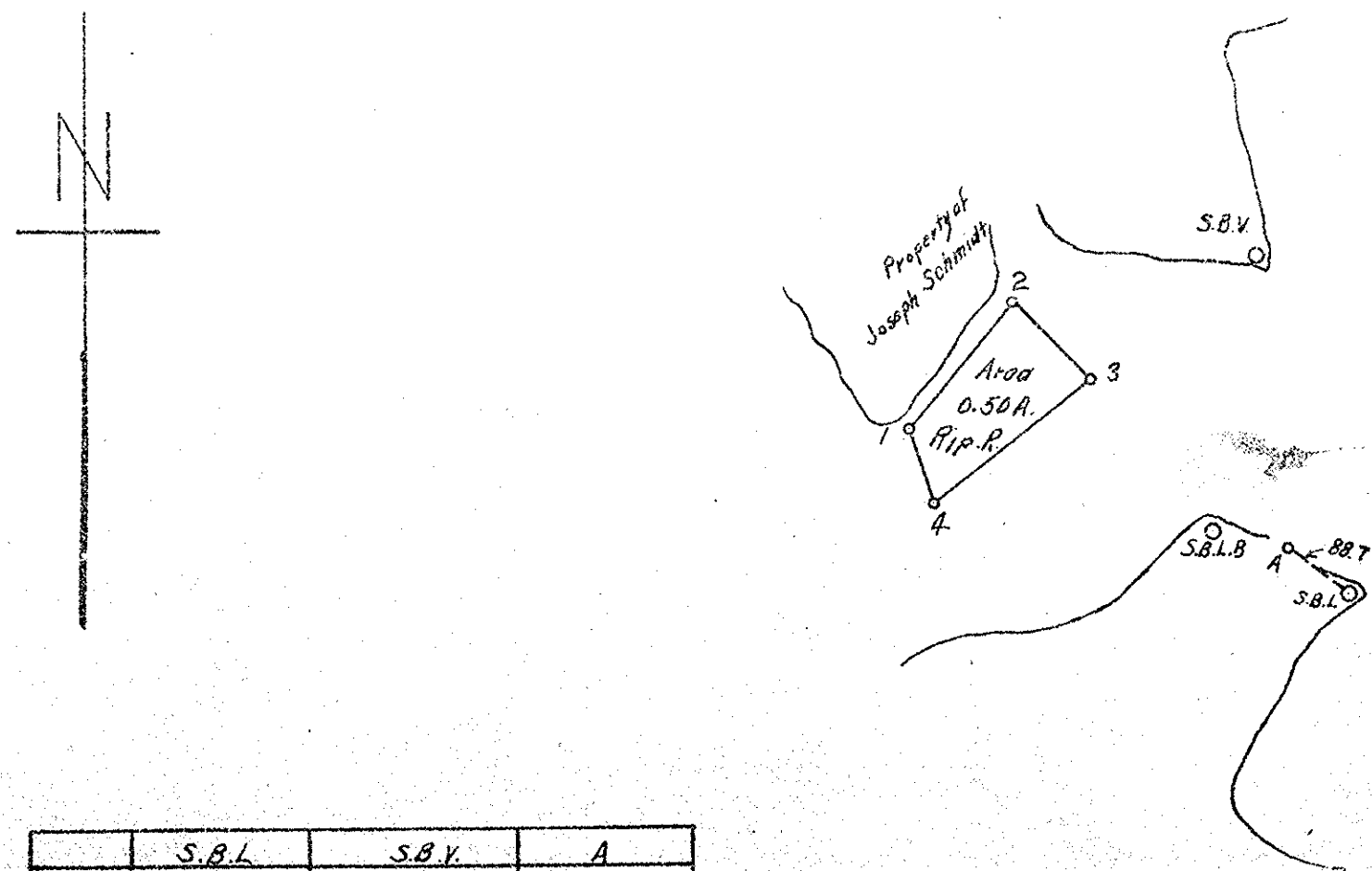

	S.B.L.	S.B.V.	A
1		78° 15'	293° 29'
2	326° 19'	94° 23'	318° 04'
3	325° 27'	68° 21'	317° 20'
4		67° 39'	283° 56'
S.B.V.	360° 00'		360° 00'
S.B.L.		360° 00'	
A	322° 06'	9° 06'	133° 03'

Note: 0.44 acre comes out of F.L. Hogge + Bros. 2.65 acres  
0.06 " " " " Vacant O.G.  
0.50 " Riparian Right

**— RIPARIAN —**

**OYSTER PLANTING GROUND**

Joseph Schmidt  
Wormleys Creek  
District No. 15 York COUNTY  
Scale 2500  
June 18 1947

Surveyed by *[Signature]*  
P. L. HOGGE + BROS.

DATE OF APPLICATION		<b>COMMONWEALTH OF VIRGINIA COMMISSION OF FISHERIES</b>	FOR OFFICE USE	
DATE OF ASSIGNMENT			PLAT NO.	
COUNTY RECORDED IN			MAP NO.	
BOOK No.	PAGE No.		FILE NO.	

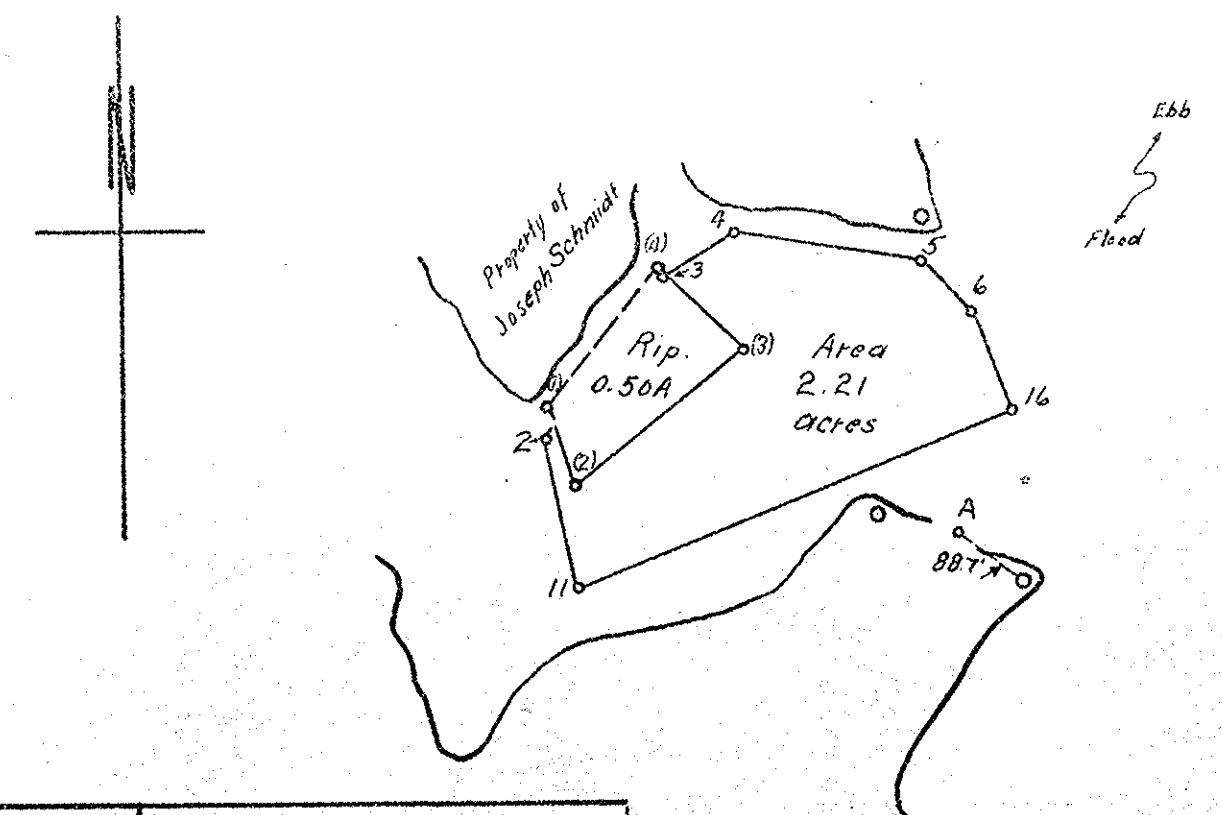

S.B.L. A	S.B.V.
223° 18'	2 153° 25'
258° 51'	3 171° 18'
273° 40'	4 180° 12'
311° 53'	5 91° 46'
326° 09'	6 65° 15'
354° 27'	16 68° 03'
197° 03'	11 136° 45'

**Notes on Riparian**

S.B.L.	S.B.V.	A
336° 19'	(1) 78° 15'	293° 29'
325° 27'	(2) 94° 23'	318° 04'
	(3) 68° 21'	317° 20'
	(4) 67° 39'	283° 56'
360° 00'	S.B.V.	360° 00'
322° 06'	S.B.L. 360° 00'	
	A 9° 06'	133° 03'

Note: This survey includes and takes the place of 2.65 acres Joseph Schmidt Riparian 0.44 " 2.21 "

**OYSTER PLANTING GROUND**

F. L. Hogge + Bros.  
Wormleys Creek  
District No. 15 York COUNTY  
Scale 2500  
June 18 1947

Surveyed by *[Signature]*  
P. L. HOGGE + BROS.