

AB # 68 p 173

Septer Book # 3 p 304

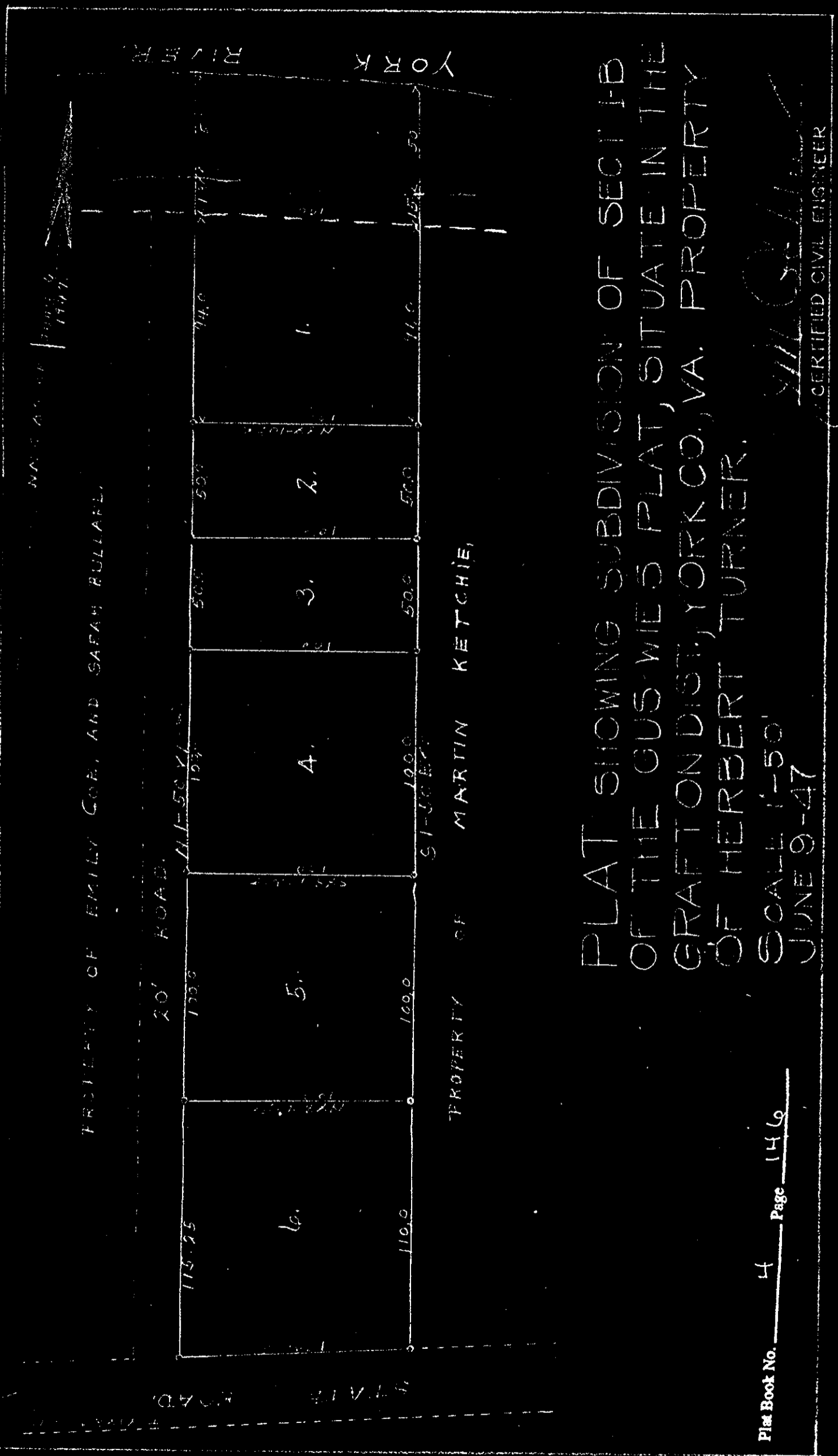

AB # 68 p 105

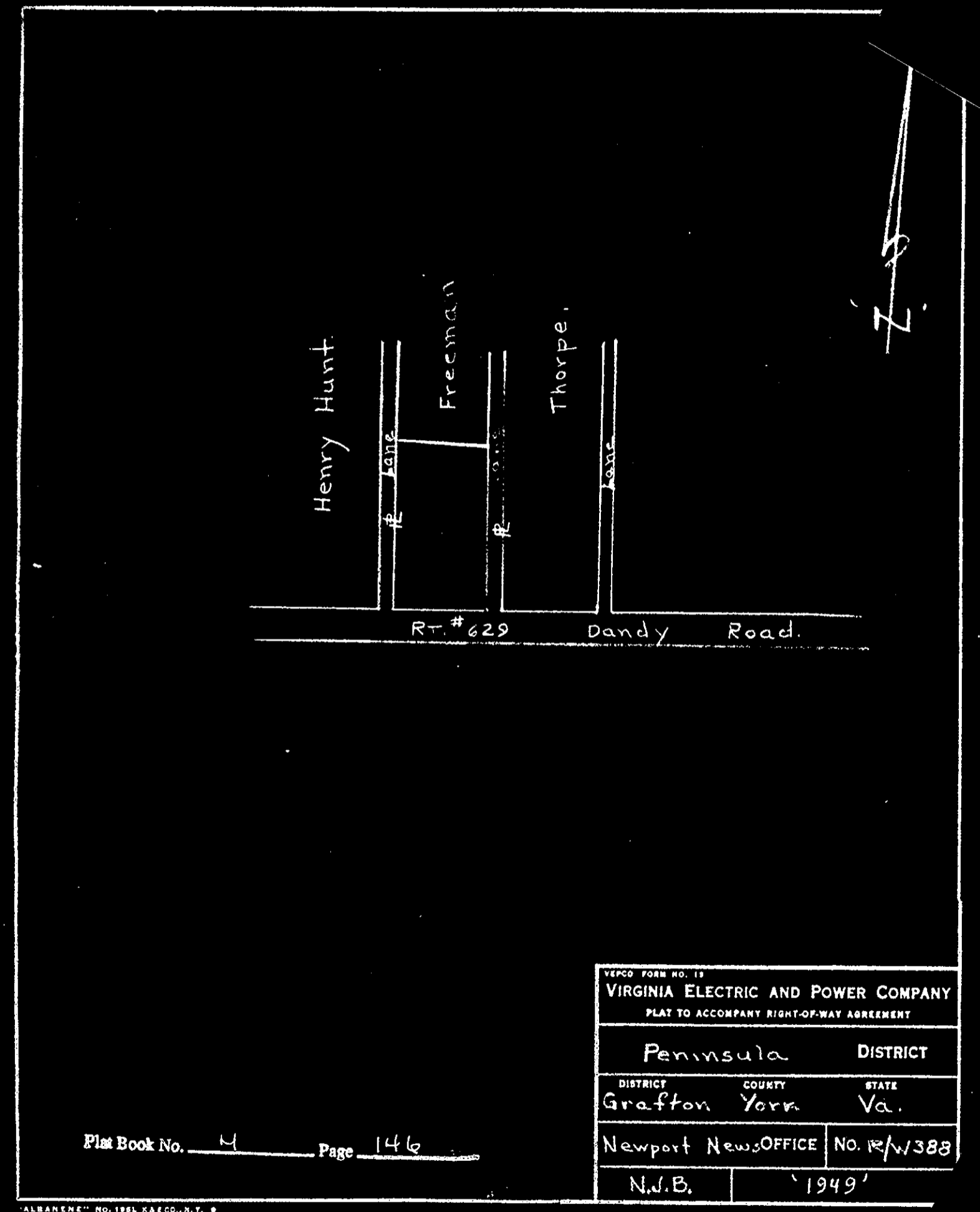

DATE OF APPLICATION	68°	COMMONWEALTH OF VIRGINIA COMMISSION OF FISHERIES	FOR OFFICE USE
DATE OF ASSIGNMENT			PLAT NO.
COUNTY RECORDED IN			MAP NO. 221
BOOK PAGE			FILE NO.

Carmine 360°00'	Guy 360°00'
314°56'	Guy Carmine 97°22'
310°17'	1 96°37'
304°12'	2 82°06'
354°29'	3 172°48' Page Rock Light
204°19'	17°58' Yorktown Mon't.
199°39'	high tank
318°51'	Water tank
61°49'	S.W. cor house near station
	49°05' Tank N.M.D.
	126°53' Tank Chestern Annex

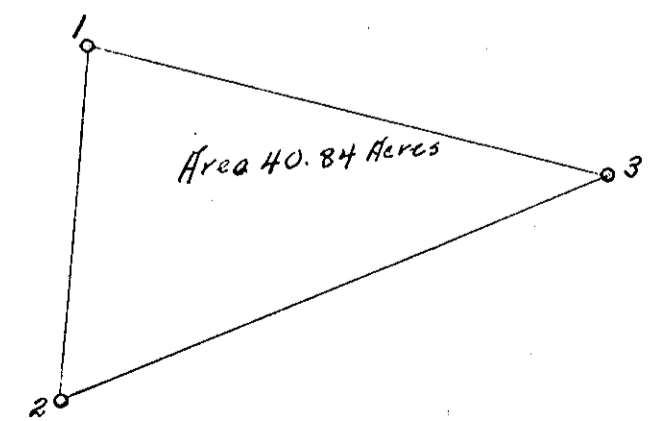
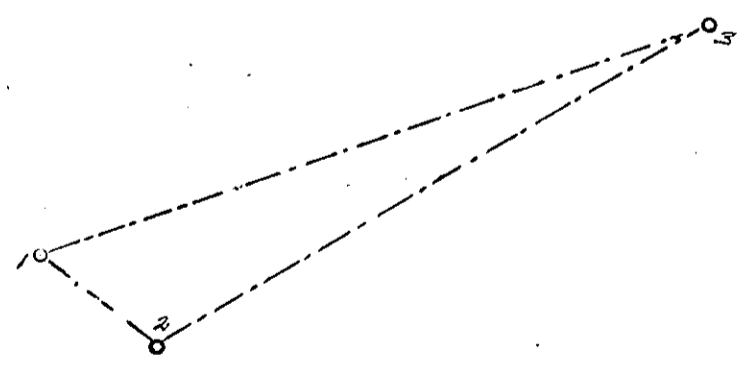
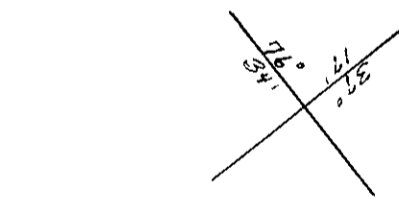

OYSTER PLANTING GROUND OF C. W. Hogg IN York River YORK COUNTY DISTRICT No. 15

Scale 10,000

Surveyed by J. K. Sinclair - 495 - CERTIFIED SURVEYOR

Sept 13 1949

J. H. B. J.