

DATE OF APPLICATION	<b>COMMONWEALTH OF VIRGINIA COMMISSION OF FISHERIES</b>	FOR OFFICE USE
DATE OF ASSIGNMENT		PLAT NO.
COUNTY RECORDED IN		MAP NO. <b>234</b>
BOOK		FILE NO.
PAGE		

DATE OF APPLICATION	<b>COMMONWEALTH OF VIRGINIA COMMISSION OF FISHERIES</b>	FOR OFFICE USE
DATE OF ASSIGNMENT		PLAT NO.
COUNTY RECORDED IN		MAP NO. <b>234</b>
BOOK		FILE NO.
PAGE		

DATE OF APPLICATION	<b>COMMONWEALTH OF VIRGINIA COMMISSION OF FISHERIES</b>	FOR OFFICE USE
DATE OF ASSIGNMENT		PLAT NO.
COUNTY RECORDED IN		MAP NO. <b>234</b>
BOOK		FILE NO.
PAGE		

Carter X  
360°00'  
348°18'  
342°44'  
341°08'  
333°30'  
340°40'  
347°05'  
343°57'  
11°37'  
215°00'  
233°10'  
283°11'  
303°10'

Bigler  
Carterx 360°00'  
28°51'  
41°38'  
34°21'  
40°37'  
64°27'  
59°28'  
158°00'  
25°30'  
38°18'  
74°36'  
112°45'  
96°08'

Page Rock Light Hse.  
Chy White cottage  
Allmonds Wharf Beacon  
Gable Wyford Carter hse.  
Dormer B.F. Oliver hse  
Wchy Geo. Lawson's hse  
Clay Bank

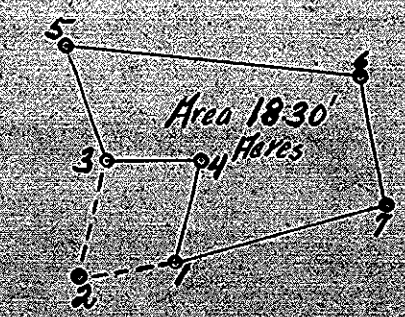

Carterx  
360°00'  
348°18'  
348°10'  
341°08'  
342°44'  
311°16'  
11°37'  
215°00'  
233°10'  
283°11'  
303°10'

Bigler  
Carterx 360°00'  
28°51'  
21°35'  
34°21'  
41°38'  
158°00'  
25°30'  
38°18'  
74°36'  
112°45'  
96°08'

Page Rock L.H.  
chy white cottage  
Allmonds Wharf Beacon  
Gable Wyford Carter hse  
W Dormer Window Oliver  
Wchy Geo. Lawson's hse  
Clay Bank

Note: Carterx is a 6x12 with three 2x4 and one inch board driven around it just above high water mark.

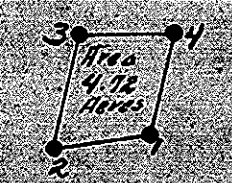

Bigler  
360°00'  
116°30'  
117°20'  
91°35'  
90°52'  
158°00'  
25°30'  
38°18'  
74°36'  
112°45'  
96°08'

Carter X  
360°00'  
324°25'  
327°13'  
315°48'  
311°16'  
343°51'  
11°37'  
215°00'  
233°10'  
283°11'  
303°10'

Page Rock Light  
chy white cottage  
Allmonds Wharf Beacon  
Gable Wyford Carter hse  
W Dormer window B.F. Oliver hse  
W chy Geo. Lawson's hse  
Clay Bank

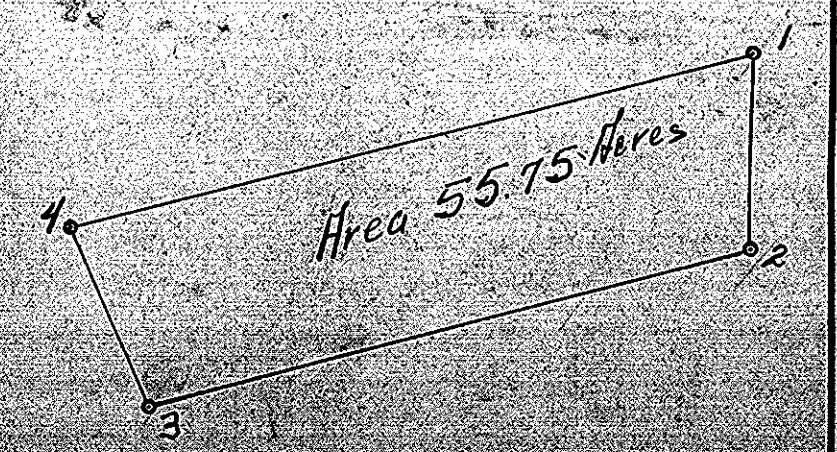

York County

**OYSTER PLANTING GROUND**  
of  
Alvin A. Leigh  
York River  
District No. 15  
Scale 10000  
Served by J. K. Simola - 495  
CERTIFIED SURVEYOR

Plat Book No. 4 Page 147  
Sept 15 1949

York County

**OYSTER PLANTING GROUND**  
of  
J. T. Gage  
York River  
District No. 15  
Scale 10000  
Served by J. K. Simola - 495  
CERTIFIED SURVEYOR

Plat Book No. 4 Page 147  
Sept 15 1949

York County

**OYSTER PLANTING GROUND**  
of  
J. T. Gage  
York River  
District No. 15  
Scale 10000  
Served by J. K. Simola - 495  
CERTIFIED SURVEYOR

Plat Book No. 4 Page 147  
Sept 15 1949