

upler Book # 3 p 307

upler Book # 3 p 308

upler Book # 3 p 323

DATE OF APPLICATION		COMMONWEALTH OF VIRGINIA COMMISSION OF FISHERIES	FOR OFFICE USE	
DATE OF ASSIGNMENT			PLAT NO.	
COUNTY RECORDED IN			MAP NO.	
BOOK	PAGE		FILE NO.	
No.	No.			

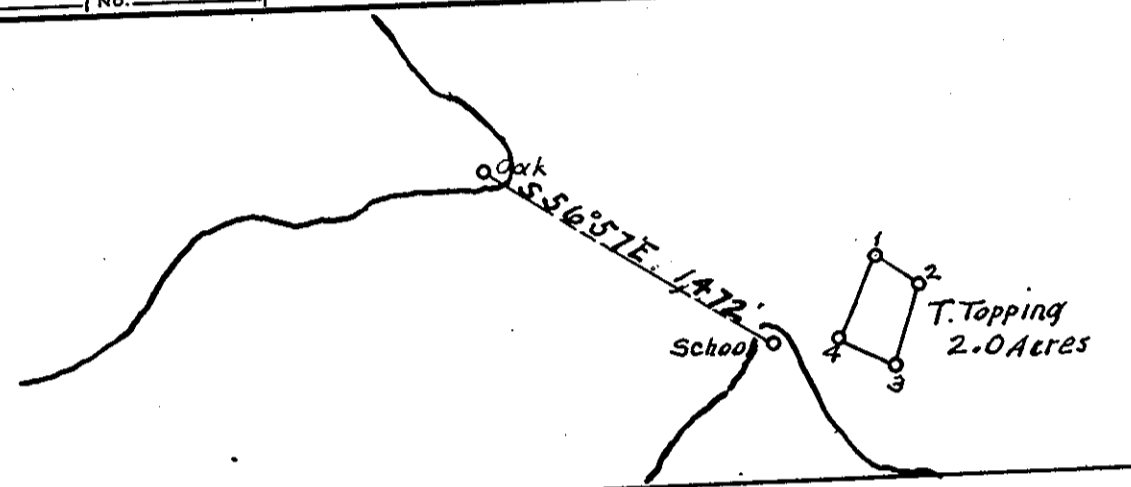

Oak		School	
341°33'	1	107°52'	
343°31'	2	124°06'	
354°46'	3	157°28'	
354°22'	4	143°11'	
352°36'		171°07'	
261°22'		294°02'	
91°06'		207°25'	
		38°05'	
		12°13'	

Fox Hill Tank.
North Corner Wm Cobbs House.
Chimney N.W. end Langley Field.
West Tank Langley Field.
South gable Jeff Topping House.
E. Cty. Watkins Place.

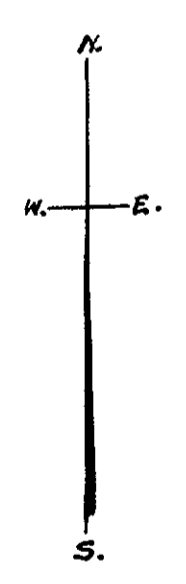

OYSTER PLANTING GROUND
OF
T. Topping
IN
Back River
District No. 17 Elizabeth City COUNTY
Scale 10000 Sept. 28 1949
Surveyed by L.H. Smith & Co.
office by L.H. Smith CERTIFIED SURVEYOR

DATE OF APPLICATION		COMMONWEALTH OF VIRGINIA COMMISSION OF FISHERIES	FOR OFFICE USE	
DATE OF ASSIGNMENT			PLAT NO.	
COUNTY RECORDED IN			MAP NO.	236
BOOK	PAGE		FILE NO.	
No.	No.			

Folly Mid FR
360°00' Mid FR 360°00'
Folly 48°35'
344°28' 1 48°35'
328°12' 2 66°24'
334°04' 3 92°15'
347°24' 4 90°13'
267°40' 69°19' Sta. Roane'
344°05' 162°31' Cupola hse Allmondsville
355°02' 169°58' Sta. Richardson
145°26' 14°32' Stack Pulp Mill
211°17' 27°19' Bell Rock Light
238°55' 49°32' S.E. cor hse with large chy
273°06' 76°04' S.gable hse Roane Point
Mid FR to Folly N 36°45' W magnetic
Computed distance Mid FR to Folly 2702'
Sta Mid FR is a 3/4" iron rod just above high water
mark and is to be replaced with a pipe

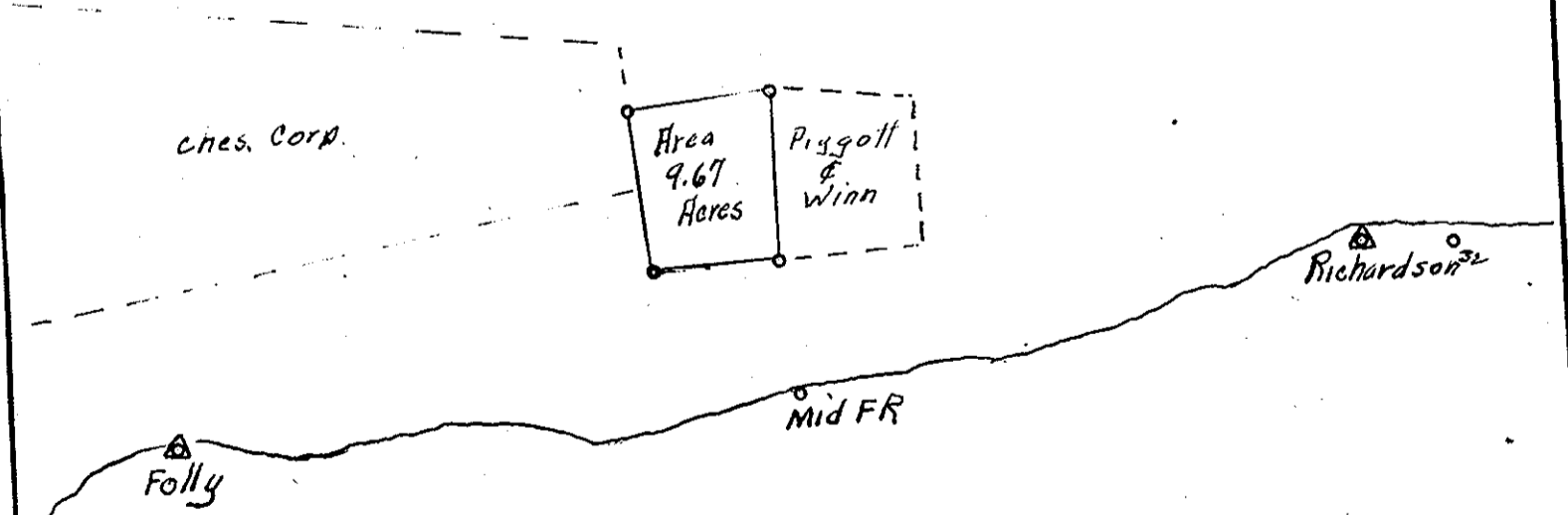

OYSTER PLANTING GROUND
OF
Roy Bowman
IN
York River
District No. 15 James City COUNTY
Scale 10000 Sept 6 1949
Surveyed by J.K. Sinclair - 495-
CERTIFIED SURVEYOR

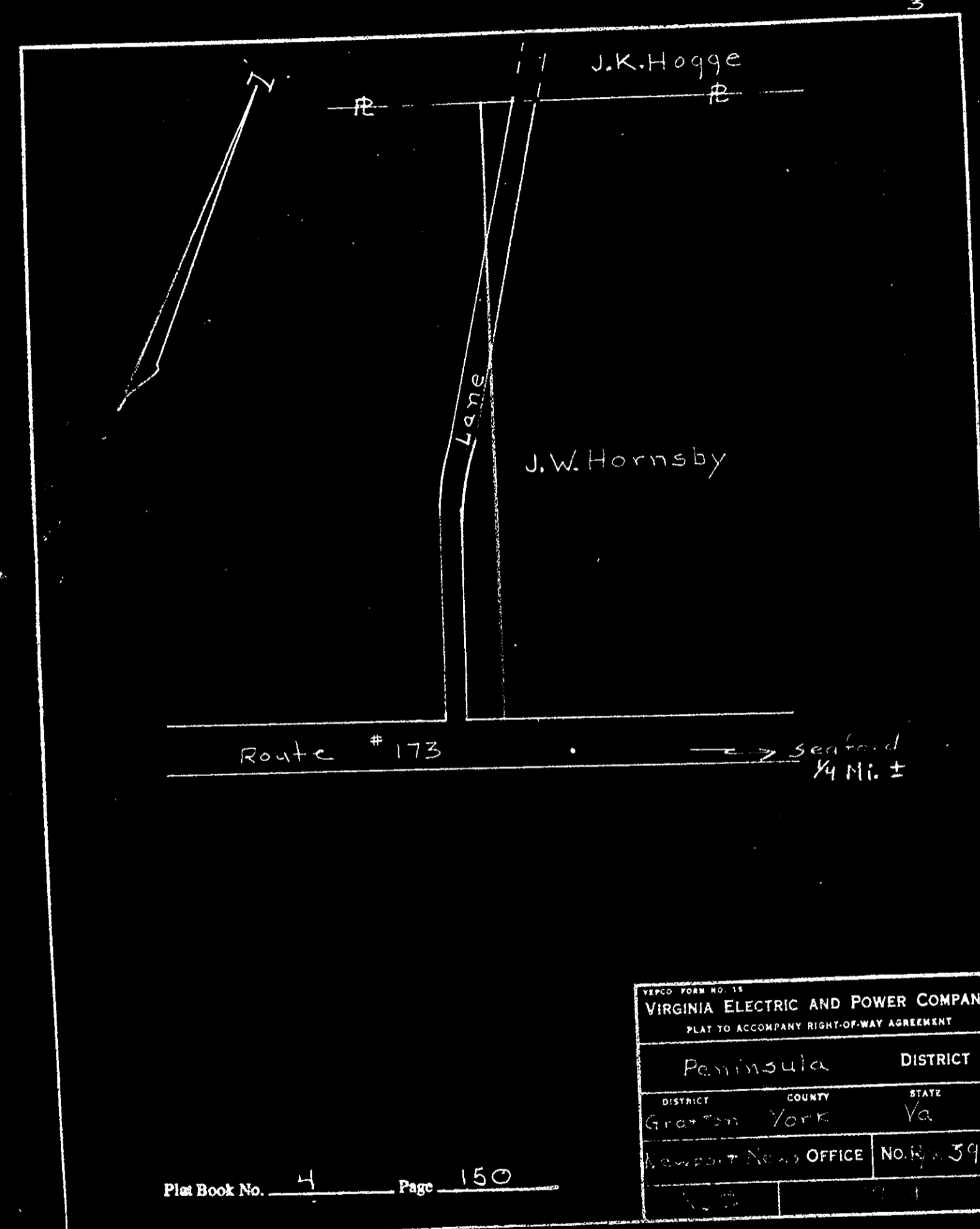

VIRGINIA ELECTRIC AND POWER COMPANY		
PLAT TO ACCOMPANY RIGHT-OF-WAY AGREEMENT		
DISTRICT	COUNTY	STATE
Peninsula	York	Va
Map Sheet No.	Office No.	
394		