D.B. # 57 f 195

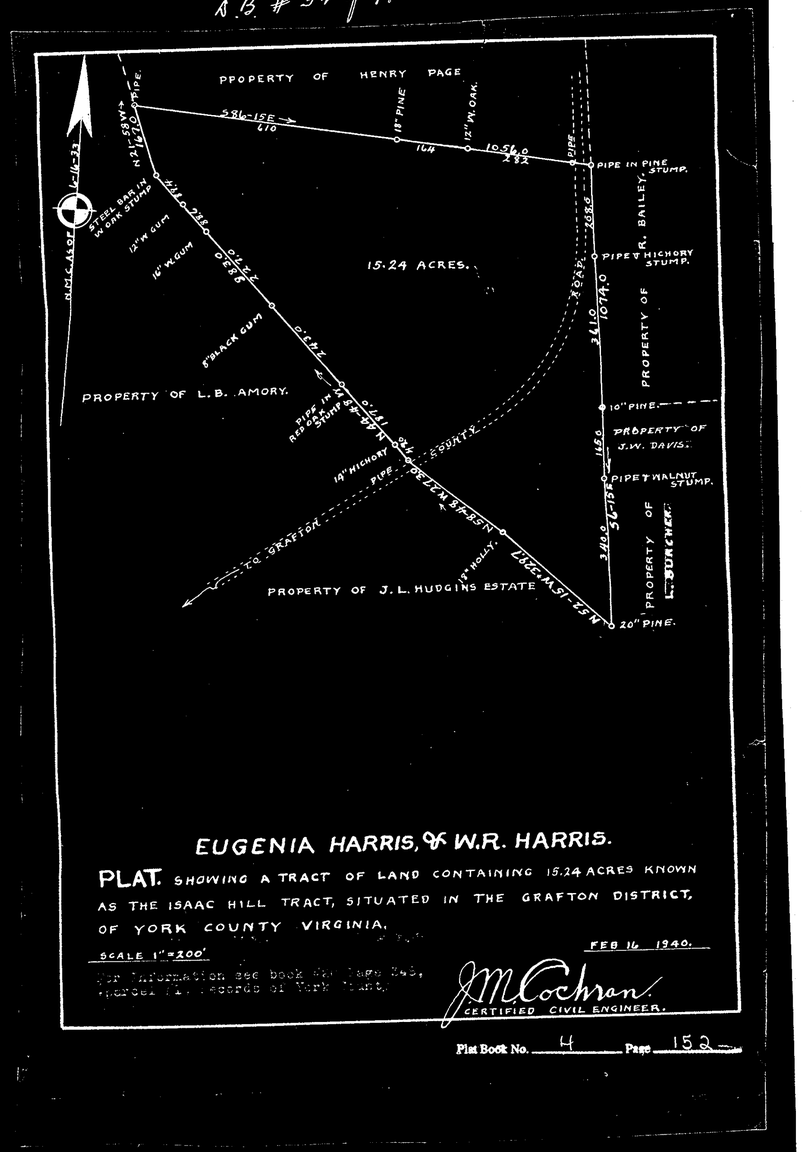

EUGENIA HARRIS, & W.R. HARRIS.

PLAT. SHOWING A TRACT OF LAND CONTAINING 15.24 ACRES KNOWN AS THE ISAAC HILL TRACT, SITUATED IN THE GRAFTON DISTRICT, OF YORK COUNTY VIRGINIA.

SCALE 1" = 200'

FEB 16 1940.

For information see book No. page 245, Circuit Ct. Records of York Co.

J.M. Cochran
CERTIFIED CIVIL ENGINEER.

Plat Book No. 4 Page 152

D.B. # 68 f 536

Plat Book No. 4 Page 152

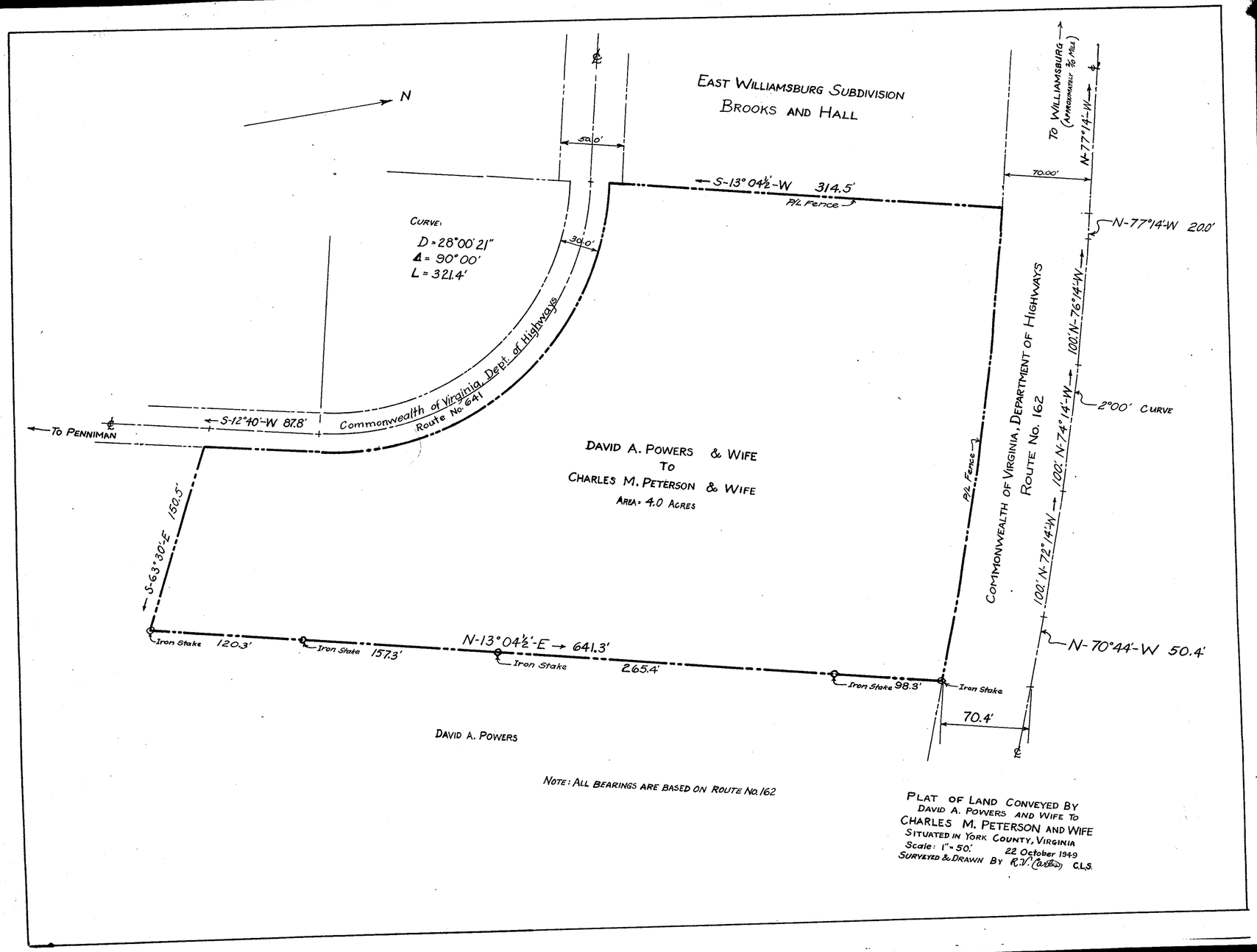

NOTE: ALL BEARINGS ARE BASED ON ROUTE No. 162

PLAT OF LAND CONVEYED BY DAVID A. POWERS AND WIFE TO CHARLES M. PETERSON AND WIFE
SITUATED IN YORK COUNTY, VIRGINIA
Scale: 1" = 50'. 22 October 1949
SURVEYED & DRAWN BY R.V. (Carter) C.L.S.