

Deed Bl. 11 page 295

Deed Bl. 11 page 300

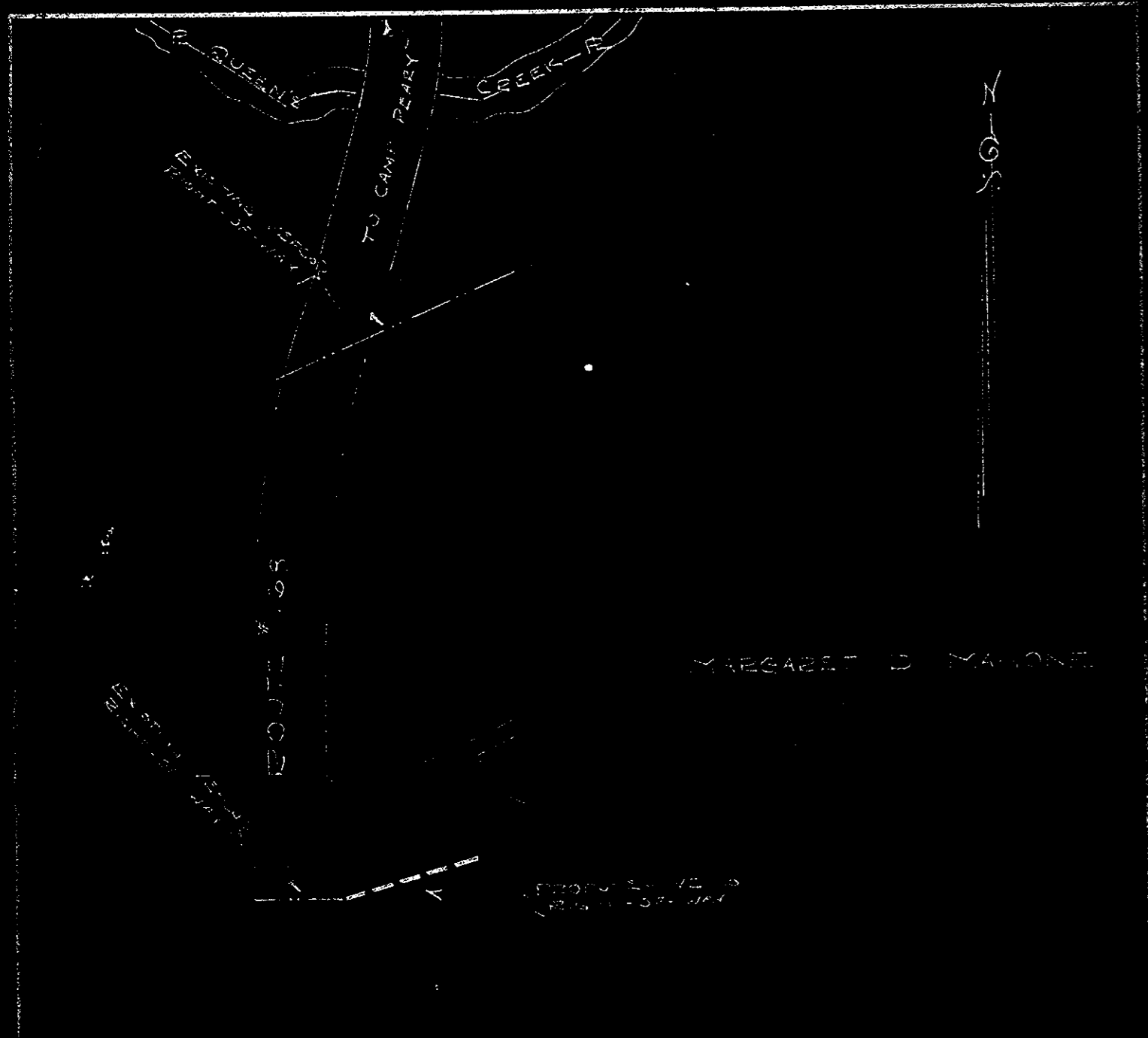

Plat Book No. 4 Page 197

VEPCO FORM NO. 11
 VIRGINIA ELECTRIC AND POWER COMPANY
 PLAT TO ACCOMPANY RIGHT-OF-WAY AGREEMENT

PENINSULA DISTRICT

DISTRICT	COUNTY	STATE
BRUNTON	YORK	VIRGINIA

WILLIAMSBURG OFFICE No. 2111

JAN 1951

CENTER LINE OF PEOPLE'S TURN PIKE

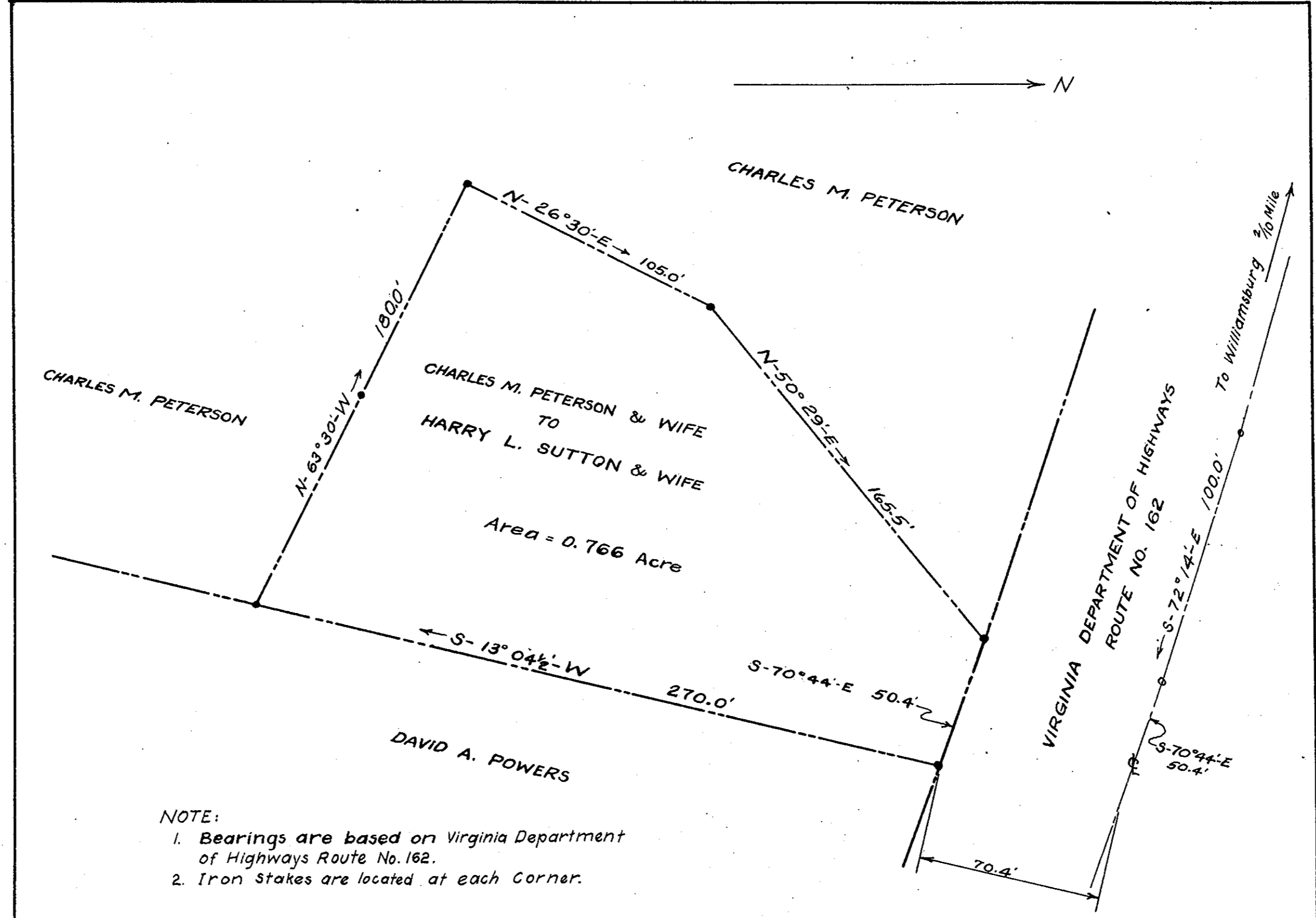

- NOTE:
1. Bearings are based on Virginia Department of Highways Route No. 162.
 2. Iron Stakes are located at each corner.

PLAT OF LAND CONVEYED BY
 CHARLES M. PETERSON & WIFE
 TO
 HARRY L. SUTTON & WIFE
 SITUATED IN YORK COUNTY, VIRGINIA.
 Scale: 1" = 40' 12 Jan. 1951
 Survey & Plat By: R.V. Carter, C.L.S.