

Oyster Book No. 3, page 344.

DATE OF APPLICATION		COMMONWEALTH OF VIRGINIA COMMISSION OF FISHERIES		FOR OFFICE USE		
DATE OF ASSIGNMENT				PLAT NO.	3	
COUNTY RECORDED IN				MAP NO.	247	
BOOK	PAGE			FILE NO.		

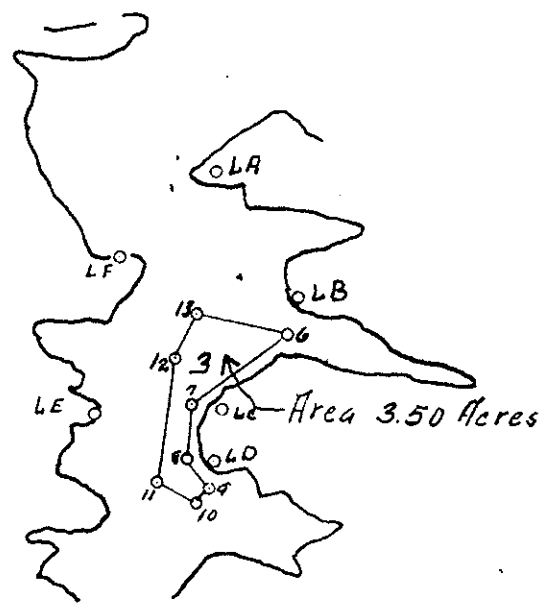

	LA	LB	LC	LD	LE
Howard	360'00"	360'00"			
Charles			360'00"	77'36"	
LC	210'05"	244'23"			
LB			39'48"		
LA			5'44"	66'12"	
6	183'17"	203'07"	52'53"		
7	215'36"	253'22"	294'45"	54'28"	
8			214'15"	342'29"	39'45"
9				227'05"	94'30"
10				246'07"	101'53"
11			221'19"	309'12"	108'14"
13	216'00"	288'00"	356'42"		21'11"

This map made from notes found in Fred E. Ruedigers notebook Misc. Surveys 1935 page 1. This tract formerly held by Jesse L. Moore

OYSTER PLANTING GROUND

OF
Mrs Alma Messick
IN
Lamb's Creek
District No. 16 York COUNTY
Scale 10,000 Nov. 25 1950
Surveyed by J. K. Sinclair C.S. 445
M.A.P. CERTIFIED SURVEYOR

Oyster Book No. 3, page 344

DATE OF APPLICATION		COMMONWEALTH OF VIRGINIA COMMISSION OF FISHERIES		FOR OFFICE USE		
DATE OF ASSIGNMENT				PLAT NO.		
COUNTY RECORDED IN				MAP NO.		
BOOK	PAGE			FILE NO.		

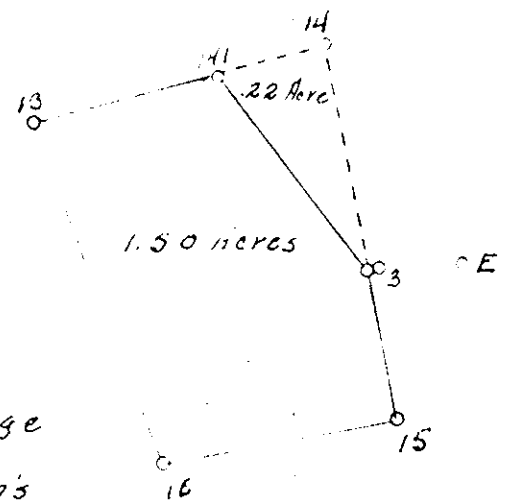

old acreage 1.72 Acres
less 22 "
New acreage 1.50 "

The 22 acre portion from old acreage as a part of N. Waldo Harrison's Riparian Right

C	D	E	F
112'05"		200'38"	28'05"
134'25"	127'28"		360'00"
	38'23"		
	360'00"		
	13	156'06"	8'56"
	15	70'49"	53'52"
	16	103'55"	14'15"
	PN	360'00"	100'49"
360'00"	A		

These notes taken from Fred E. Ruedigers notebook Misc. Surveys 1934-35 pages 53 & 54 and from John S. Wornam's survey of his .50 riparian here. Plat File 5378

F	E
360'00"	
52'16"	
43'27"	360'00"
	61'33"

Note: Stake No 3 to be moved 20 feet offshore to intersect Wornam's line. Triangle 141, 14, 3 Comes out of John S. Wornam's ground as part of N. Waldo Harrison's riparian right

Resurvey
OYSTER PLANTING GROUND

OF
John S. Wornam
IN
Partridge Creek
District No. 16 York COUNTY
Scale 2000 Nov. 8 1950
Surveyed by J. K. Sinclair C.S. 445
CERTIFIED SURVEYOR

Oyster Book No. 3, page 345

DATE OF APPLICATION		COMMONWEALTH OF VIRGINIA COMMISSION OF FISHERIES		FOR OFFICE USE		
DATE OF ASSIGNMENT				PLAT NO.		
COUNTY RECORDED IN				MAP NO.		
BOOK	PAGE			FILE NO.		

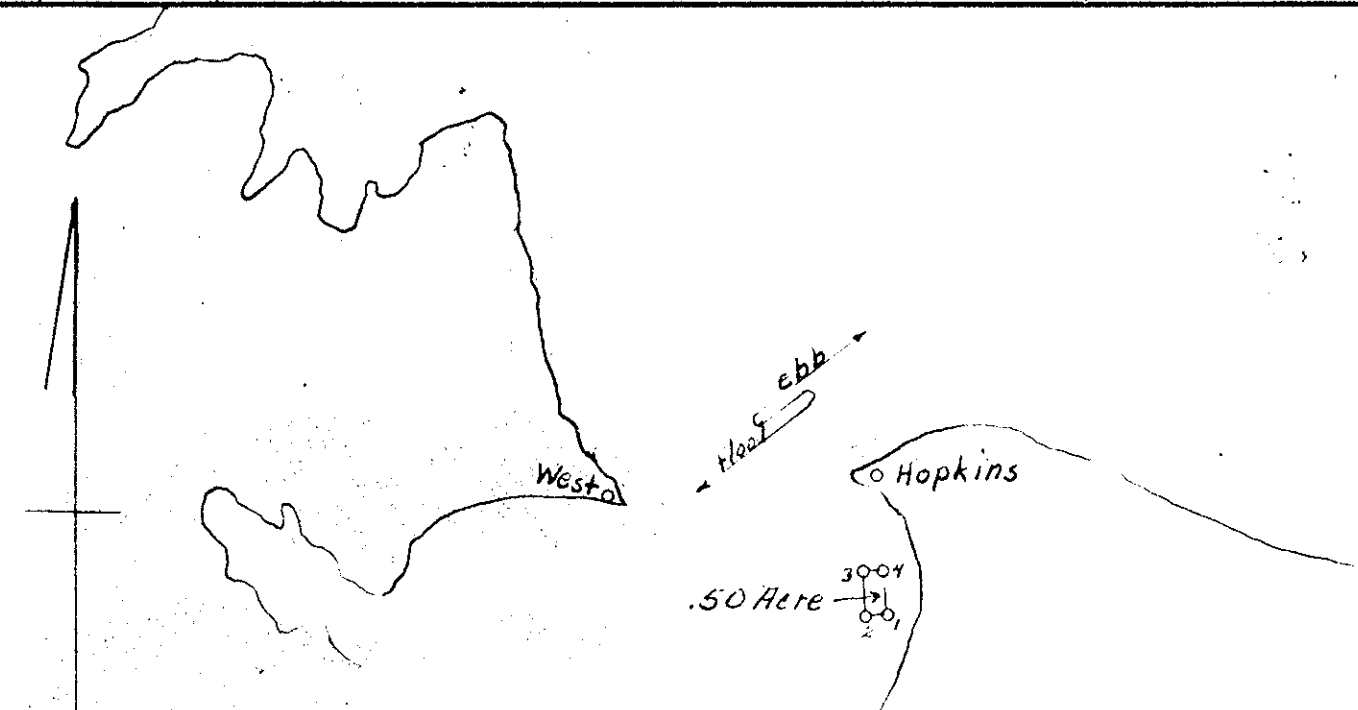

Hopkins	West	West
360'00"		360'00"
269'17"	1	27'41"
279'04"	2	30'03"
283'02"	3	20'33"
269'25"	4	19'28"
340'19"		
14'00"		
214'23"		

gable low, high roofed hse NE. cor house & two outside chgs near corner Hopkins hse.

Note
.18 acre of this Riparian taken from P.D. Medaris assignment of 4.87 acres & .32 here from vacant ground
See Plat File 5010

Riparian
OYSTER PLANTING GROUND

OF
I. B. & Beatrice L. Morgan
IN
Poquoson River
District No. 16 York COUNTY
Scale 10,000 Nov. 10 1950
Surveyed by J. K. Sinclair C.S. 445
CERTIFIED SURVEYOR