Plat Book No. 5 Page 40

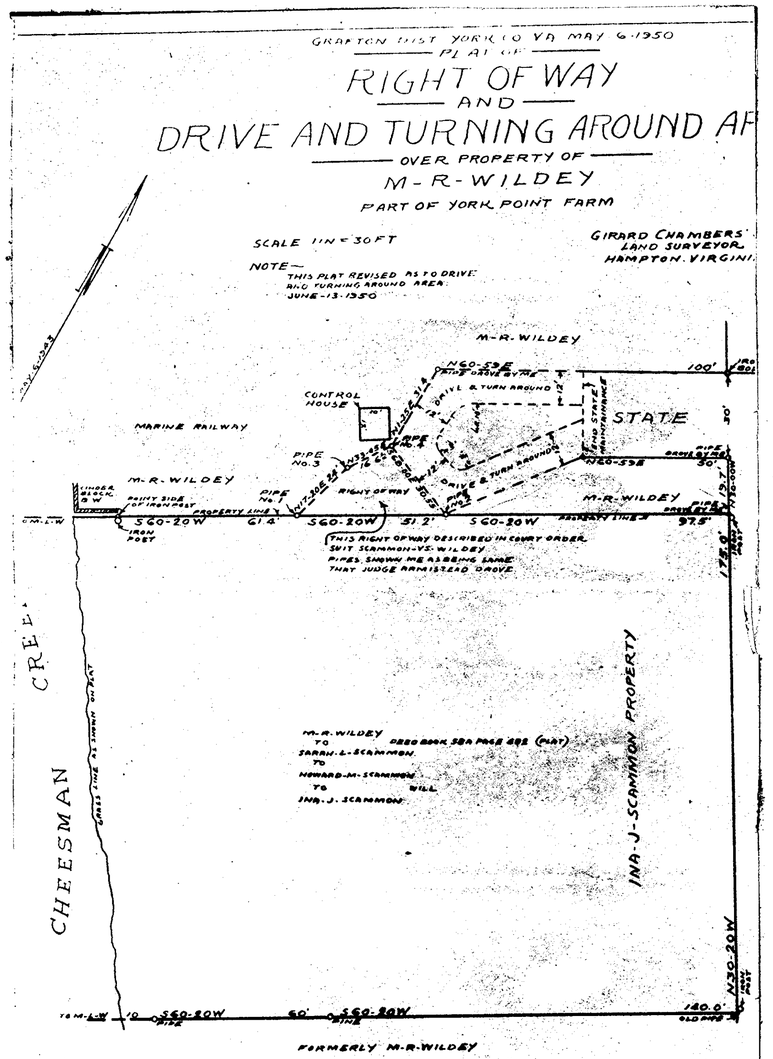

Recorded Sept. 5, 1959
See Deed Book 76 page 188

Plat Book No. 5 Page 40

48-10

Recorded September 9, 1952
The foregoing Plat was presented and admitted to record as the law requires.
Teste.
Melinda J Bryant
Clerk

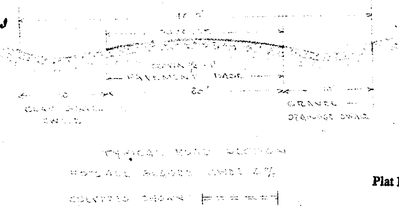

VINCENT D. McMANUS
SURVEYING & MAPPING
WILLIAMSBURG, VIRGINIA

Plat Book No. 5 Page 40

—LAKEWOOD—
— OWNED & DEVELOPED BY
R. C. BRAUNSTEIN & W. C. GOULDMAN
SITUATED IN YORK COUNTY VA.
PLAT NO. 2 TOPOGRAPHIC FEATURES
JAN 20 1952 SCALE 1" = 100' 5' CONT. INT