

SUBDIVISION PLAT
MEADOW VIEW
 PROPERTY OF
 MARIE G. MEADOWS
 GRAFTON DISTRICT
 YORK COUNTY, VIRGINIA

SCALE: 1" = 100'

MAY 15, 1959

Plat Book No. 6 Page 53

TO THE BEST OF MY KNOWLEDGE AND BELIEF THE
 REQUIREMENTS AS SET FORTH IN THE ORDINANCE FOR
 APPROVING PLATS OF SUBDIVISIONS FOR RECORDATION
 IN THE COUNTY OF YORK, VIRGINIA INCLUDING A
 CLOSURE OF NOT LESS THAN 1 IN 5000.

Wetherill D. Thomas
 WETHERILL D. THOMAS C.L.S. 579

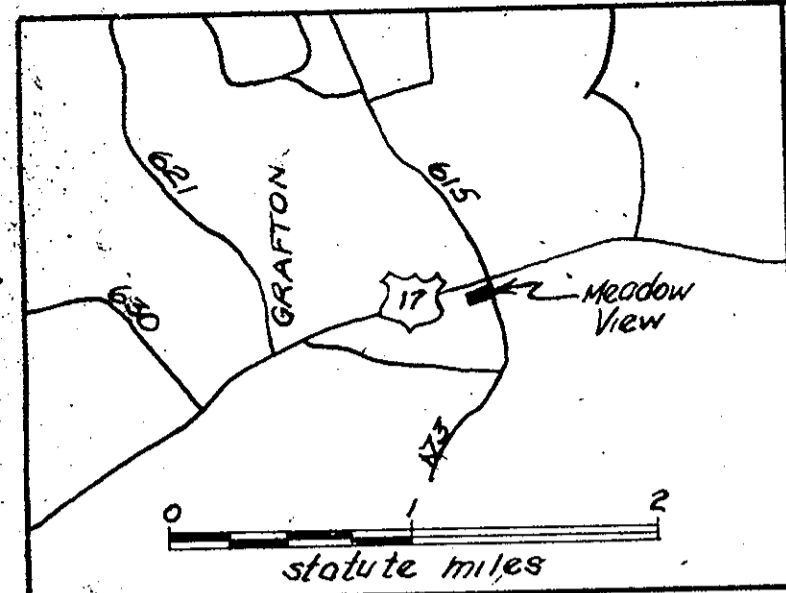
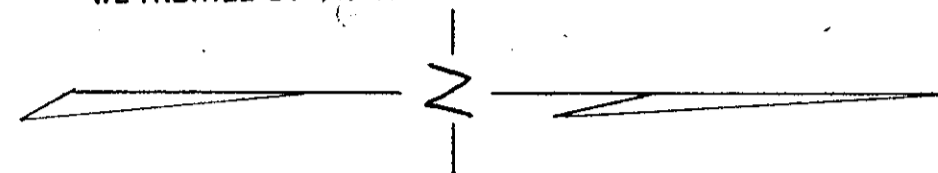

VICINITY MAP

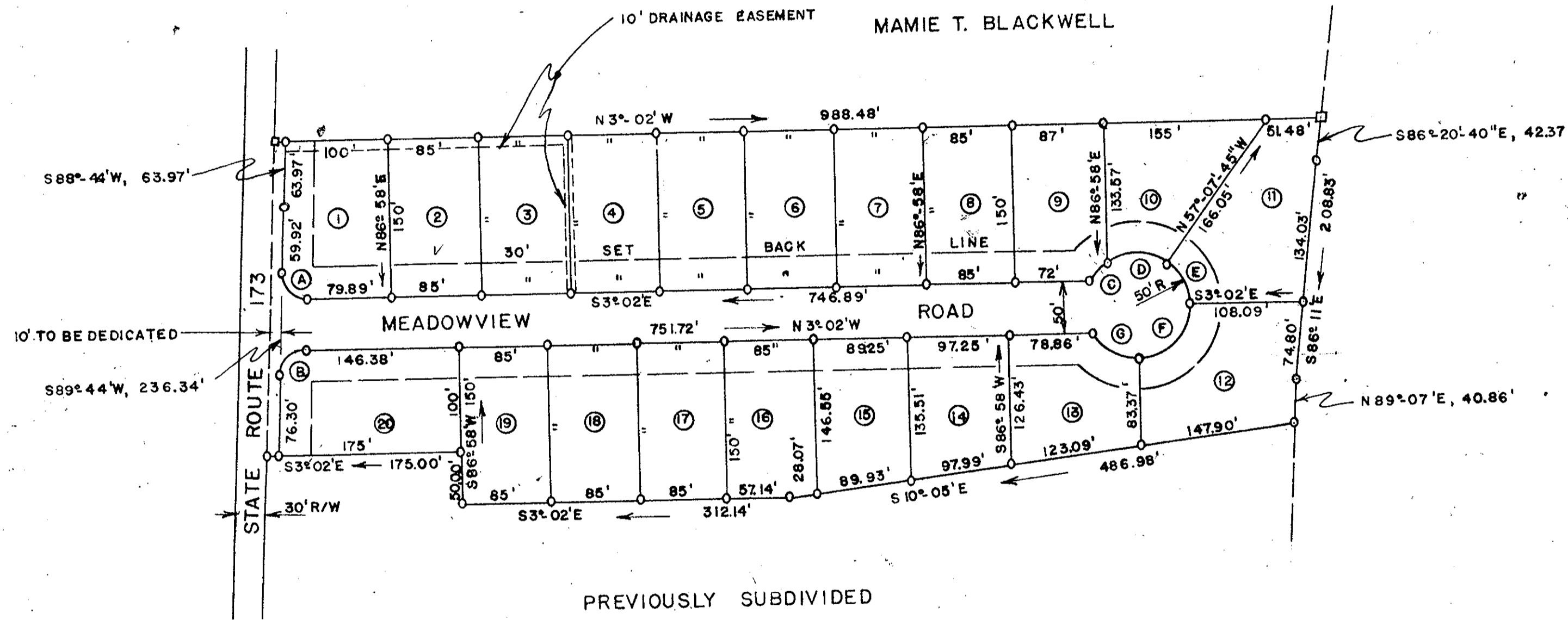

THIS IS TO CERTIFY THAT THE TITLE OF THIS LAND IS
 IN THE NAME OF MARIE G. MEADOWS AS RECORDED IN
 DEED BOOK _____ PAGE _____ COUNTY OF YORK, VIRGINIA.
 THIS SUBDIVISION OF LOTS 1 THROUGH 20 IS WITH
 THE FREE CONSENT AND DESIRES OF THE UNDERSIGNED
 OWNER:

Marie G. Meadows

I, *Bankana W. Cooper*, A NOTARY PUBLIC IN AND
 FOR THE COUNTY OF YORK, VIRGINIA, DO HEREBY CERTIFY
 THAT THE ABOVE NAMED PERSON WHOSE NAME IS
 SIGNED TO THE FOREGOING WRITING HAS ACKNOWLEDGED
 THE SAME BEFORE ME IN THE STATE AND COUNTY
 AFORESAID.

GIVEN UNDER MY HAND THIS 26th ^{May} DAY OF 1959
 MY COMMISSION EXPIRES THE 10th ^{February} DAY OF 1962

Bankana W. Cooper
 NOTARY PUBLIC

COUNTY OF YORK, VIRGINIA: TO WIT
 IN THE CLERK'S OFFICE OF THE CIRCUIT COURT FOR
 THE COUNTY OF YORK, THIS MAP WAS PRESENTED AND
 ADMITTED TO RECORD AS THE LAW REQUIRES.

April 3, 1959
 DATE TESTE: CLERK
William D. Bryant
by Edith W. Swade, W. C.

NOTE:

AREA IN SUBDIVISION = 7.21 ACRES.
 AREA OF LOTS 1 THROUGH 8 AND 17 THROUGH 19 = 12,750 SQ. FT.
 AREA OF OTHER LOTS AS FOLLOWS:

- LOT 9 = 12,937 ± SQ. FT.
- LOT 10 = 16,275 ± SQ. FT.
- LOT 11 = 17,016 ± SQ. FT.
- LOT 12 = 12,800 ± SQ. FT.
- LOT 13 = 12,949 ± SQ. FT.
- LOT 14 = 12,599 ± SQ. FT.
- LOT 15 = 12,990 ± SQ. FT.
- LOT 16 = 12,691 ± SQ. FT.
- LOT 20 = 17,200 ± SQ. FT.

LEGEND

- DENOTES IRON PIPE.
- R/W DENOTES RIGHT OF WAY.

NO.	CURVE DATA			
	DELTA	RADIUS	TANGENT	ARC
(A)	92° 46' 00"	25.00'	26.24'	40.48'
(B)	87° 14' 00"	25.00'	23.82'	38.83'
(C)	25° 57' 00"	50.00'	11.53'	22.65'
(D)	69° 57' 15"	50.00'	34.98'	61.05'
(E)	54° 05' 45"	50.00'	25.52'	47.21'
(F)	90° 00' 00"	50.00'	50.00'	78.54'
(G)	60° 00' 00"	50.00'	28.87'	52.36'

APPROVED,
 COUNTY OF YORK, VIRGINIA
APPROVED
 YORK COUNTY BOARD OF SUPERVISORS
 BY *William H. Schaffner*
 August 23, 1959
 VARIATIONS APPROVED
 DATE