

**PLAT**  
SHOWING PARCEL OF LAND BELONGING TO  
LILLIE JONES  
TO BE CONVEYED TO  
GUIFA CORP.  
YORK COUNTY, VIRGINIA  
SCALE 1"=100' AUG. 18, 1959

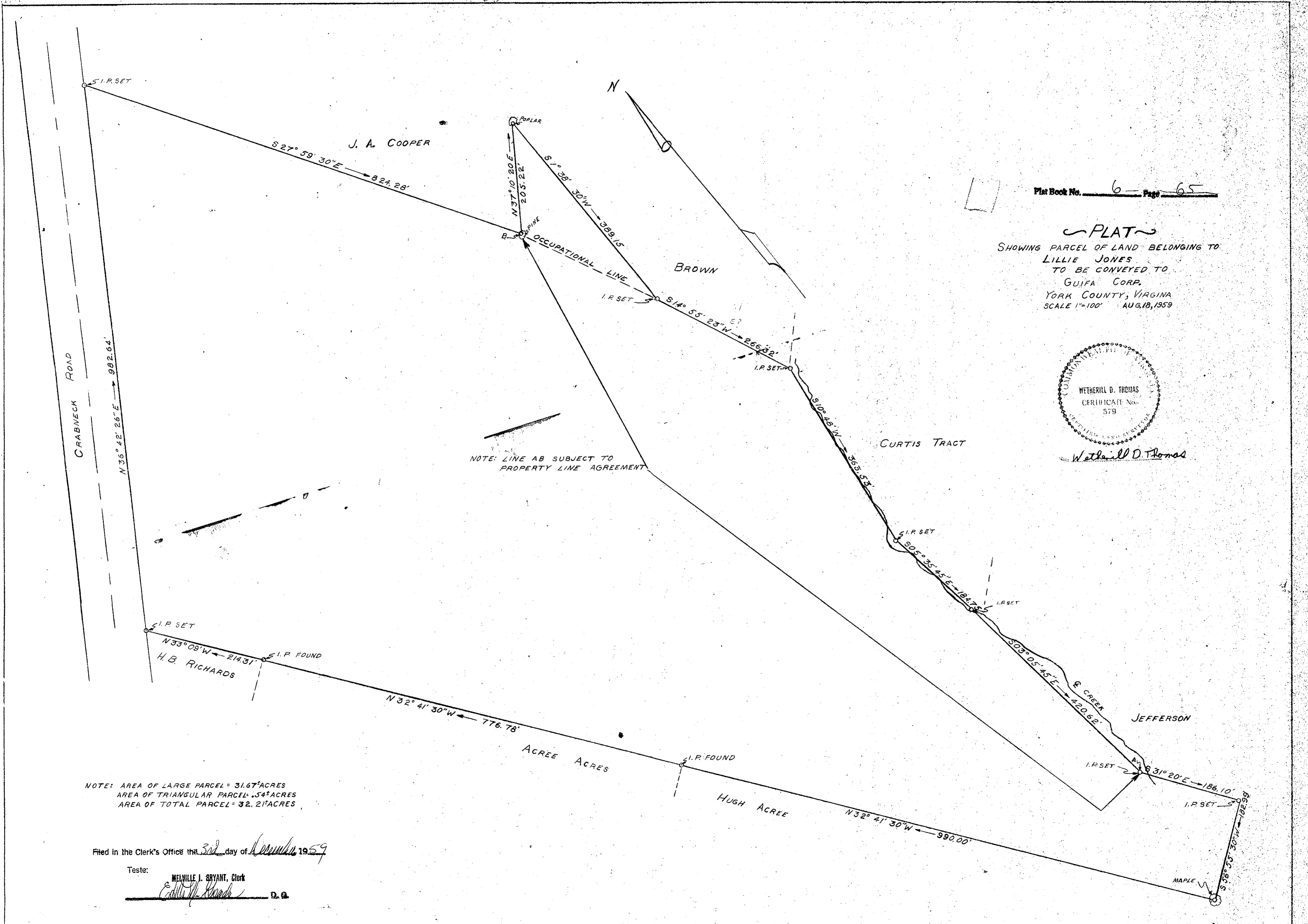

Wetherill D. Thomas



NOTE: LINE AB SUBJECT TO  
PROPERTY LINE AGREEMENT

NOTE: AREA OF LARGE PARCEL = 31.67 ACRES  
AREA OF TRIANGULAR PARCEL = .54 ACRES  
AREA OF TOTAL PARCEL = 32.21 ACRES

Filed in the Clerk's Office the 3rd day of November, 1959

Teste:  
Melville J. Bryant, Clerk  
Edith M. [Signature] D. Q.