

~ PLAT ~

SHOWING PARCEL OF LAND
BELONGING TO
MAT FENTON
TO BE CONVEYED TO
JOHN N. BOZARTH



W. Ethelbert D. Thomas

Plat Book No. 6 Page 75

SCALE: 1"=100' DECEMBER 31, 1959

See Deed Book 138-167
Chas. D. Bryant - clerk

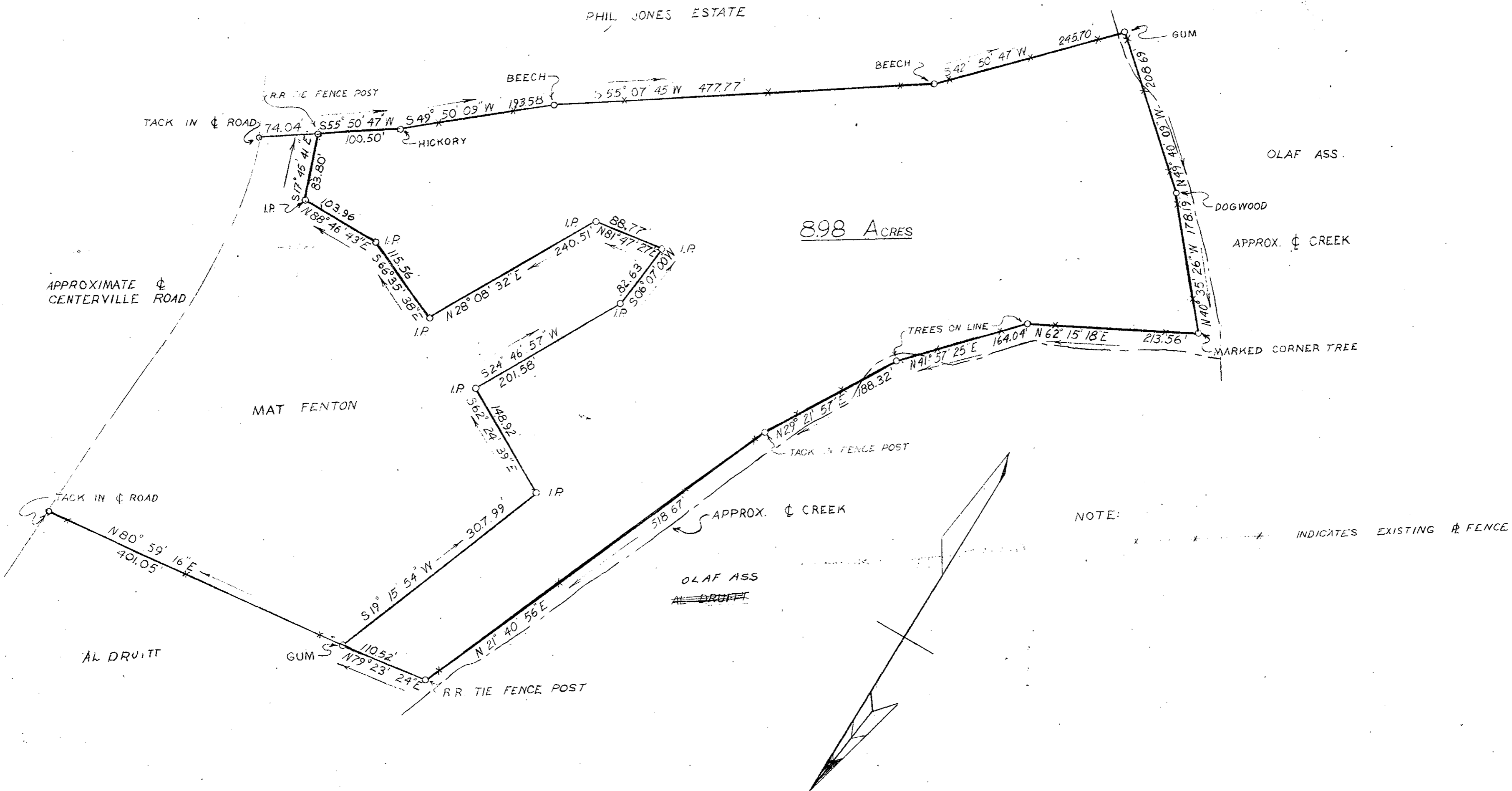

NOTE: x x x x x INDICATES EXISTING FENCE