

# POQUOSON SHORES

SECTION TWO

TOWN OF POQUOSON YORK COUNTY, VIRGINIA  
JOHN W. LAWSON: CERTIFIED LAND SURVEYOR, N.N., VA.  
SCALE: 1"=100' FEB. 26, 1960

Plat Book No. 6 Page 82

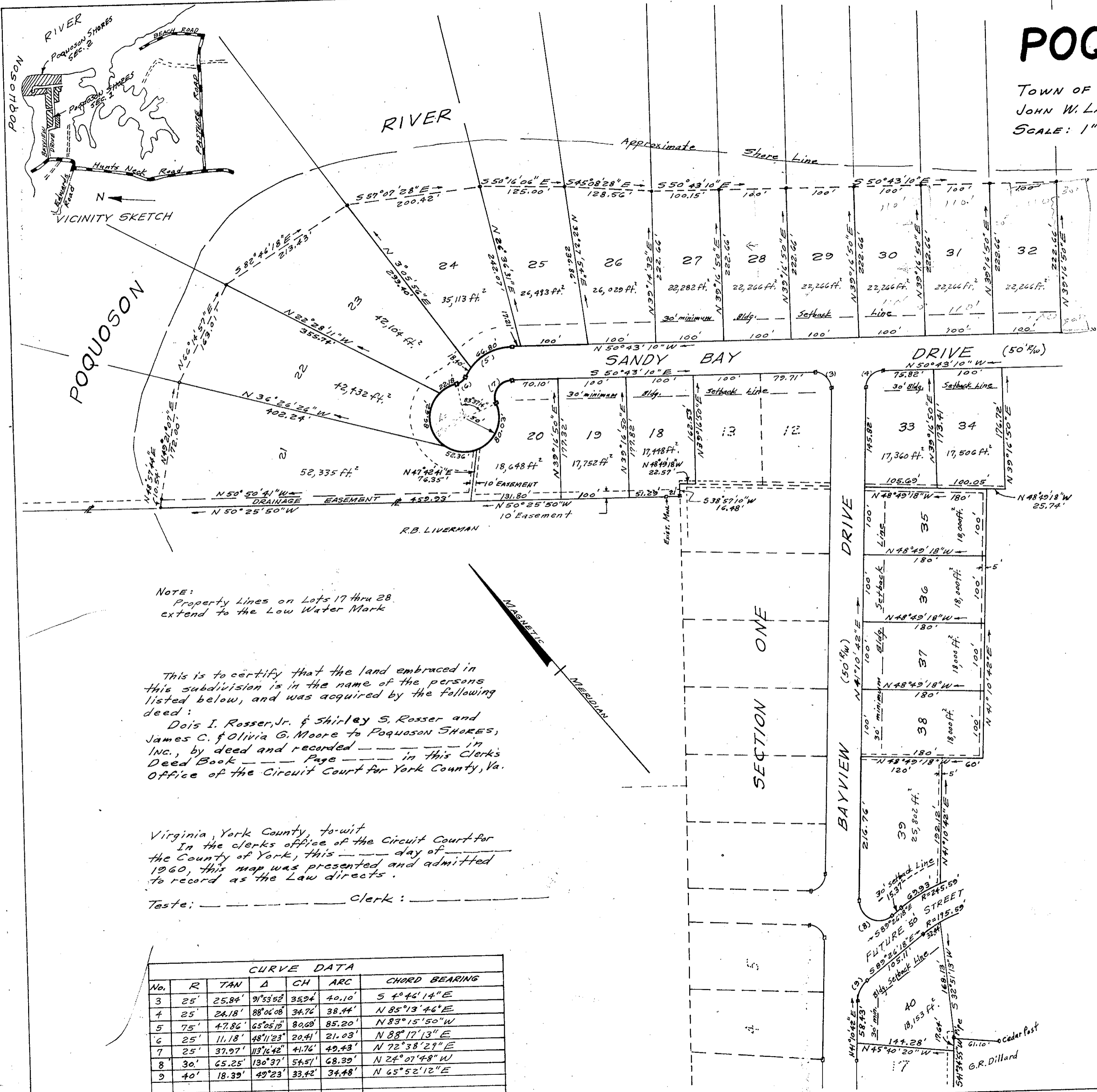

**SURVEYOR'S CERTIFICATE**  
 To the best of my knowledge and belief, all of the requirements as set forth in the Ordinance for Approval of Plats of Subdivision for recordation in the Town of Poquoson, Va., have been complied with.  
 John W. Lawson  
 John W. Lawson: Certified Land Surveyor

This plat of Subdivision is with the free consent, and in accordance with the desires and wishes of the undersigned Owners and Proprietors of Poquoson Shores, Inc.  
 Owen C. Moore, President  
 Arlyn Schreyer, Secretary

STATE OF VIRGINIA  
 I, Walter Page, a Notary Public, do hereby certify that the persons whose names are signed to the foregoing writing have acknowledged the same before me in my City and State aforesaid.  
 Given under my hand this 26th day of March, 1960.  
 My Commission expires Oct. 23, 1960.  
Walter Page  
 NOTARY PUBLIC

NOTE:  
 Concrete Monuments shown thus:   
 Easements for Drainage and Utilities shown thus:   
 All Drainage and Utility Easements dedicated to the Town of Poquoson.

NOTE:  
 Property Lines on Lots 17 thru 28 extend to the Low Water Mark

This is to certify that the land embraced in this subdivision is in the name of the persons listed below, and was acquired by the following deed:  
 Dois I. Rosser, Jr. & Shirley S. Rosser and James C. & Olivia G. Moore to Poquoson Shores, Inc., by deed and recorded in        in this Clerk's Deed Book        Page        Office of the Circuit Court for York County, Va.

Virginia, York County, to-wit  
 In the clerk's office of the Circuit Court for the County of York, this        day of       , 1960, this map was presented and admitted to record as the Law directs.

Teste:        Clerk:

No.	R	TAN	Δ	CH	ARC	CHORD BEARING
3	25'	25.84'	91°53'52"	35.94'	40.10'	S 4°46'14"E
4	25'	24.18'	88°06'08"	34.76'	38.44'	N 85°13'46"E
5	75'	47.86'	65°05'19"	80.69'	85.20'	N 83°15'50"W
6	25'	11.18'	48°11'23"	20.41'	21.03'	N 88°17'13"E
7	25'	37.97'	113°16'42"	41.76'	49.43'	N 72°38'29"E
8	30'	65.25'	130°37'	54.51'	68.39'	N 24°07'48"W
9	40'	18.39'	49°23'	33.42'	34.48'	N 65°52'12"E

APPROVED:  
 FOR THE TOWN OF POQUOSON

W.A. Clarke DATE: 3/3/60  
 W.A. CLARKE - TOWN MANAGER  
 Filed in the Clerk's Office the 10 day of March, 1960

Teste: MELVILLE I. BRYANT, Clerk  
Melville I. Bryant D.C.