

MILL FARM

SECTION FOUR
 BETHEL DISTRICT
 YORK COUNTY, VIRGINIA
 R.F. PYLE: CERTIFIED LAND SURVEYOR
 NEWPORT NEWS, VIRGINIA
 SCALE: 1" = 100'
 AUGUST 11, 1960

Filed in the Clerk's Office the 19 day of October 1960

Teste:
 MELVILLE A. BRVANT, Clerk
 [Signature] D. O.

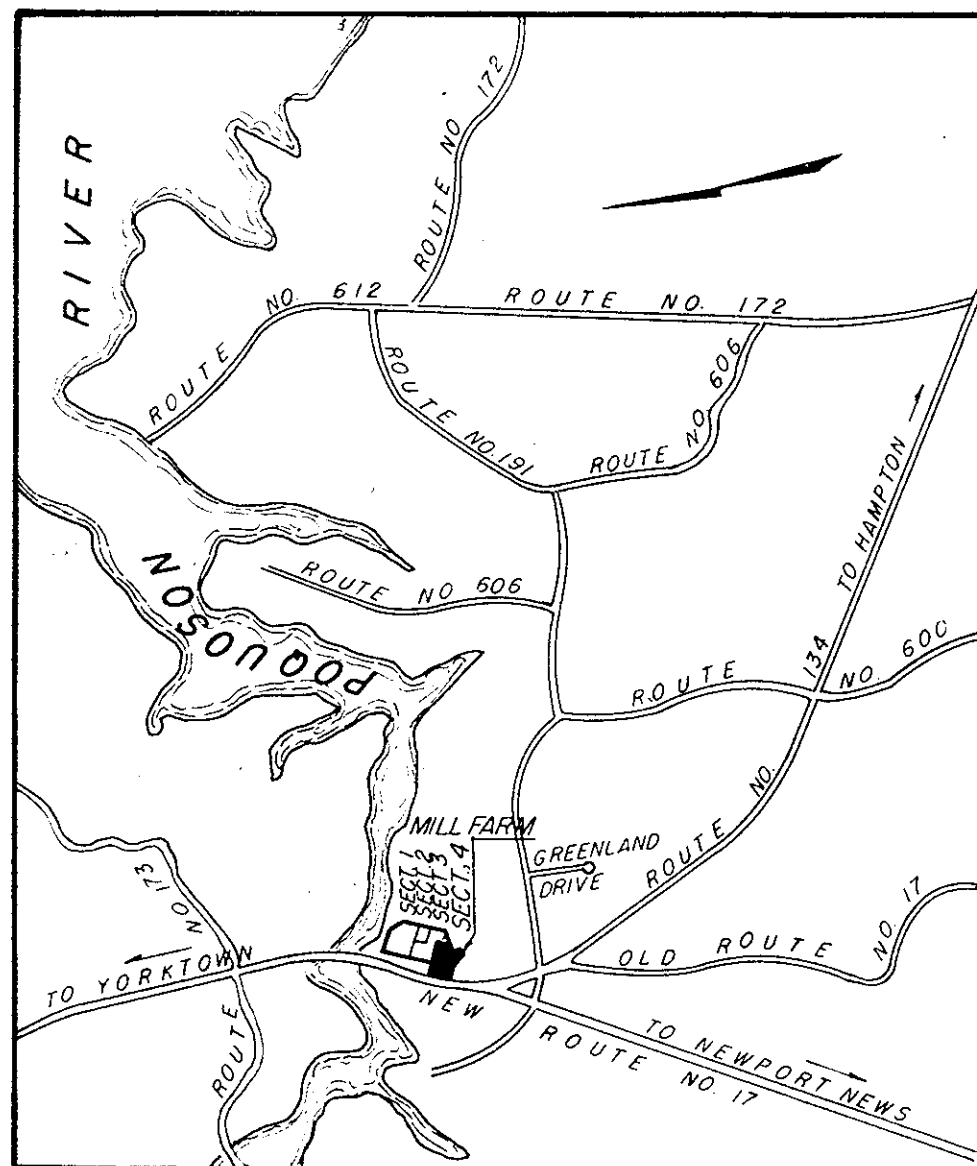

VICINITY MAP

THIS IS TO CERTIFY THAT THE LAND EMBRACED IN THIS SUBDIVISION IS IN THE NAME OF MILL FARM INCORPORATED, AND WAS ACQUIRED BY THAT CERTAIN DEED DATED AUGUST 4, 1959 FROM FRANCES C. GRANDOL, WIDOW, AND WAS DULY RECORDED IN THE CLERK'S OFFICE OF THE CIRCUIT COURT OF THE COUNTY OF YORK VA. IN DEED BOOK 133 PAGE 578

THIS IS TO CERTIFY THAT THIS SUBDIVISION IS WITH THE FREE CONSENT AND IN ACCORDANCE WITH THE DESIRES AND WISHES OF THE UNDESIGNED OWNERS AND PROPRIETORS.

[Signature] James D. Dietrich
 JAMES D. DIETRICH PRESIDENT

[Signature] Julian H. Blalock
 JULIAN H. BLALOCK SECRETARY

STATE OF VIRGINIA
 CITY OF NEWPORT NEWS

I, [Signature] NOTARY PUBLIC IN AND FOR THE CITY AND STATE AFORESAID, DO HEREBY CERTIFY THAT THE ABOVE NAMED PERSONS WHOSE NAMES ARE SIGNED TO THE FOREGOING WRITING HAS ACKNOWLEDGED THE SAME BEFORE ME IN MY CITY AND STATE AFORESAID
 GIVEN UNDER MY HAND THIS 23rd DAY OF August 1960

[Signature] Beverly S. [Name]
 NOTARY PUBLIC

MY COMMISSION EXPIRES April 4, 1964

TO THE BEST OF MY KNOWLEDGE AND BELIEF ALL THE REQUIREMENTS AS SET FORT IN THE ORDINANCE FOR APPROVING PLATS OF SUBDIVISIONS FOR RECORDATION IN YORK COUNTY, VA. HAVE BEEN COMPLIED WITH.

[Signature] R.F. Pyle
 R. F. PYLE CERTIFIED LAND SURVEYOR

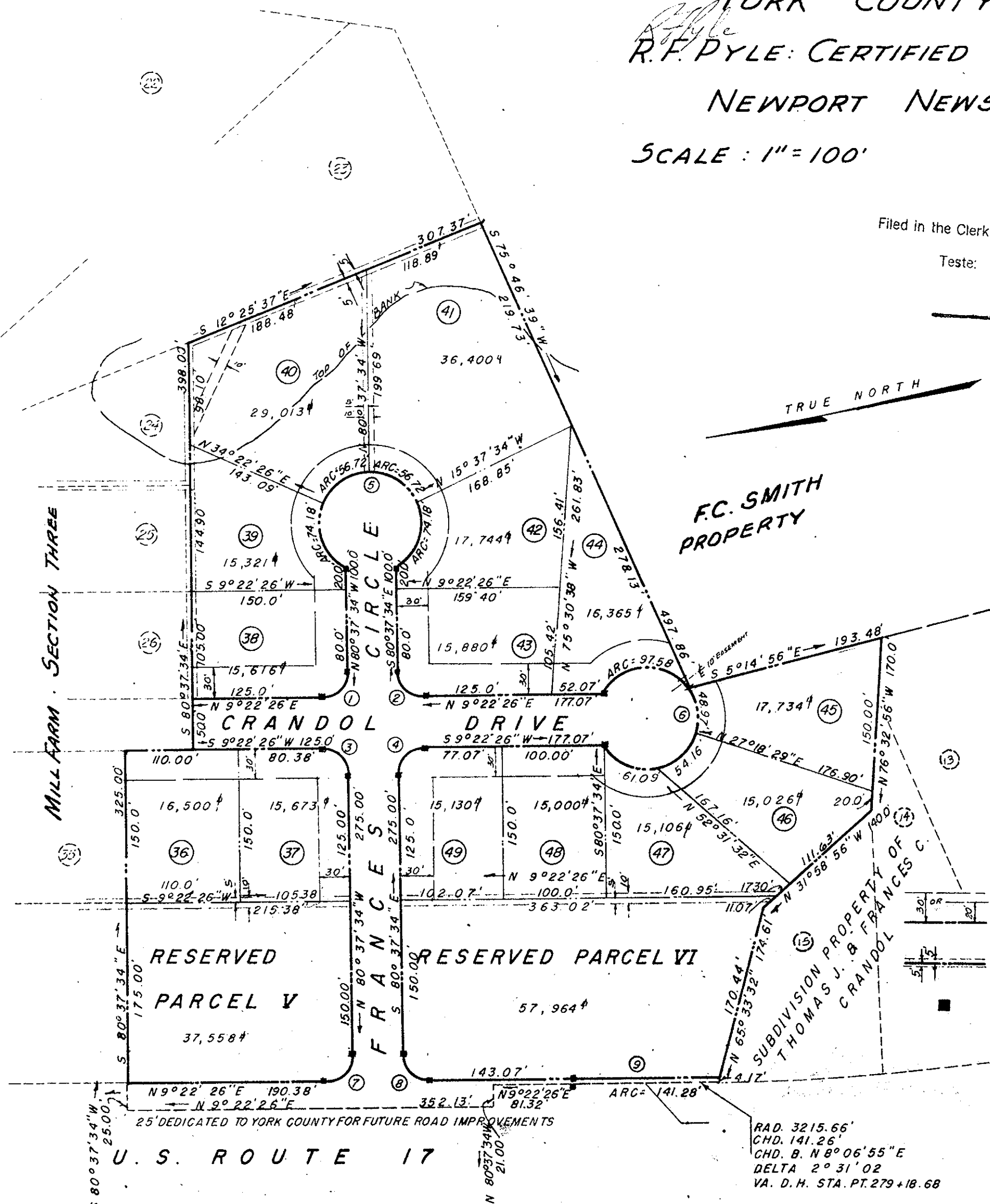

LEGEND

- BUILDING SETBACK LINE SHOWN THUS [Symbol]
- DRAINAGE EASEMENT SHOWN THUS [Symbol]
- CONCRETE MONUMENT SHOWN THUS [Symbol]
- TOTAL AREA OF LOTS IN SUBDIVISION 5.89 A.
- TOTAL AREA DEDICATED R/W 1.35 "
- TOTAL AREA OF RESERVED PARCELS 2.19 "
- TOTAL AREA INCLUDED IN SUBDIV. 9.43 "

NO.	RADIUS	DELTA	TANGENT	ARC	CHORD	CHORD BEARING
1	25.00'	90°00'00"	25.00'	39.27'	35.36'	N 45°37'34"W
2	25.00'	90°00'00"	25.00'	39.27'	35.36'	S 54°22'26"W
3	25.00'	90°00'00"	25.00'	39.27'	35.36'	N 54°22'26"E
4	25.00'	90°00'00"	25.00'	39.27'	35.36'	S 45°37'34"E
5	50.00'	300°00'00"	—	261.80'	—	—
6	50.00'	300°00'00"	—	261.80'	—	—
7	25.00'	90°00'00"	25.00'	39.27'	35.36'	N 45°37'34"W
8	25.00'	90°00'00"	25.00'	39.27'	35.36'	S 54°22'26"W
9	3211.66'	2°32'23"	—	142.36'	142.36'	N 8°06'14"E

RAD. 3215.66'
 CHD. 141.26'
 CHD. B. N 8°06'55"E
 DELTA 2°31'02"
 VA. D.H. STA. PT. 279 + 18.68

APPROVED FOR THE
 COUNTY OF YORK

BY [Signature] William A. Schaffer
 DATE: October 18, 1960