

PARCEL No. 5
ROBERT WEST
15.51 ACRES

PARCEL No. 4
ERLESS POOL EST.
5.91 ACRES

PARCEL No. 1
JW DOZIER
26.64 ACRES

PARCEL No. 15
ROBERT WEST
1.1 ACRES

WILLIAM & THOMAS DILLARD EST.
TO THE PENINSULA AIRPORT COMMISSION
10.7 ACRES
SUBPARCEL 3 OF PARCEL 3
PROJ. NO. 9-44-001-205
PARCEL ONE - 10.7 AC

4.486 Acres

PARCEL THREE 7.31 AC

PARCEL TWO 7.74 AC

FORMERLY
WILLIAM & THOMAS DILLARD EST.
15.05 ACRES

FOREST HEIGHTS INC.
PROPOSED
PARCEL TO BE PURCHASED
BY THE PENINSULA AIRPORT
COMMISSION

R.H. MEDIS HAYNES

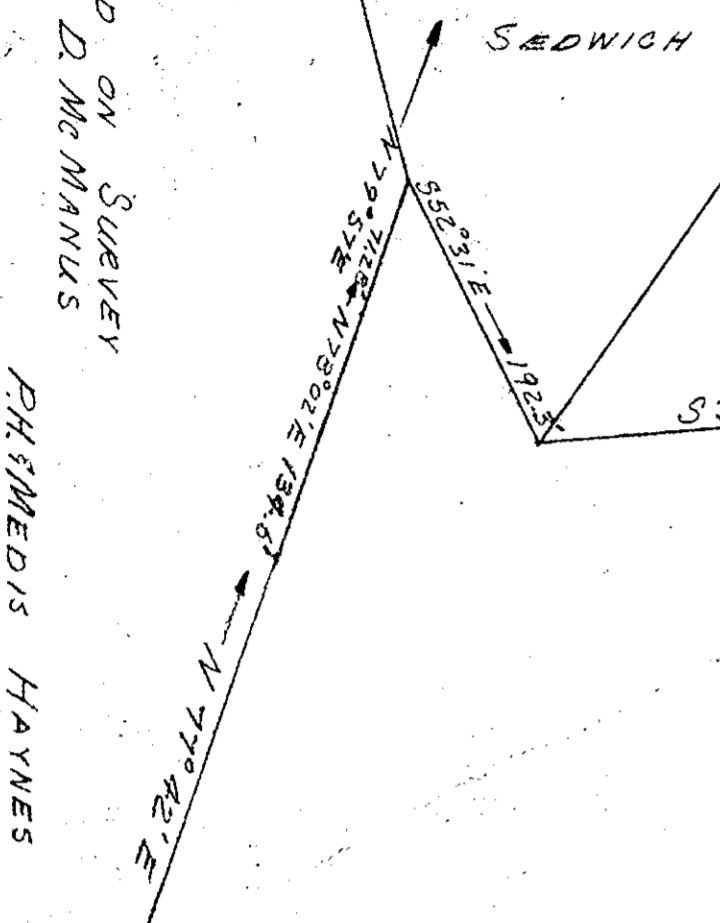
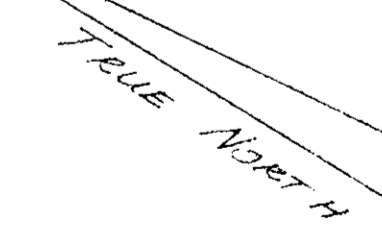

NOTE: PLAT BASED ON SURVEY
BY VINCENT D. McMANUS
R.H. MEDIS HAYNES

SCALE: 1"=100'

Filed in the Clerk's Office this day of April, 1971
Telle: Maryville L. Bryant, Clerk
Colin D. Haynes
D. B.

198149, p. 71