

MARL BANK FARM

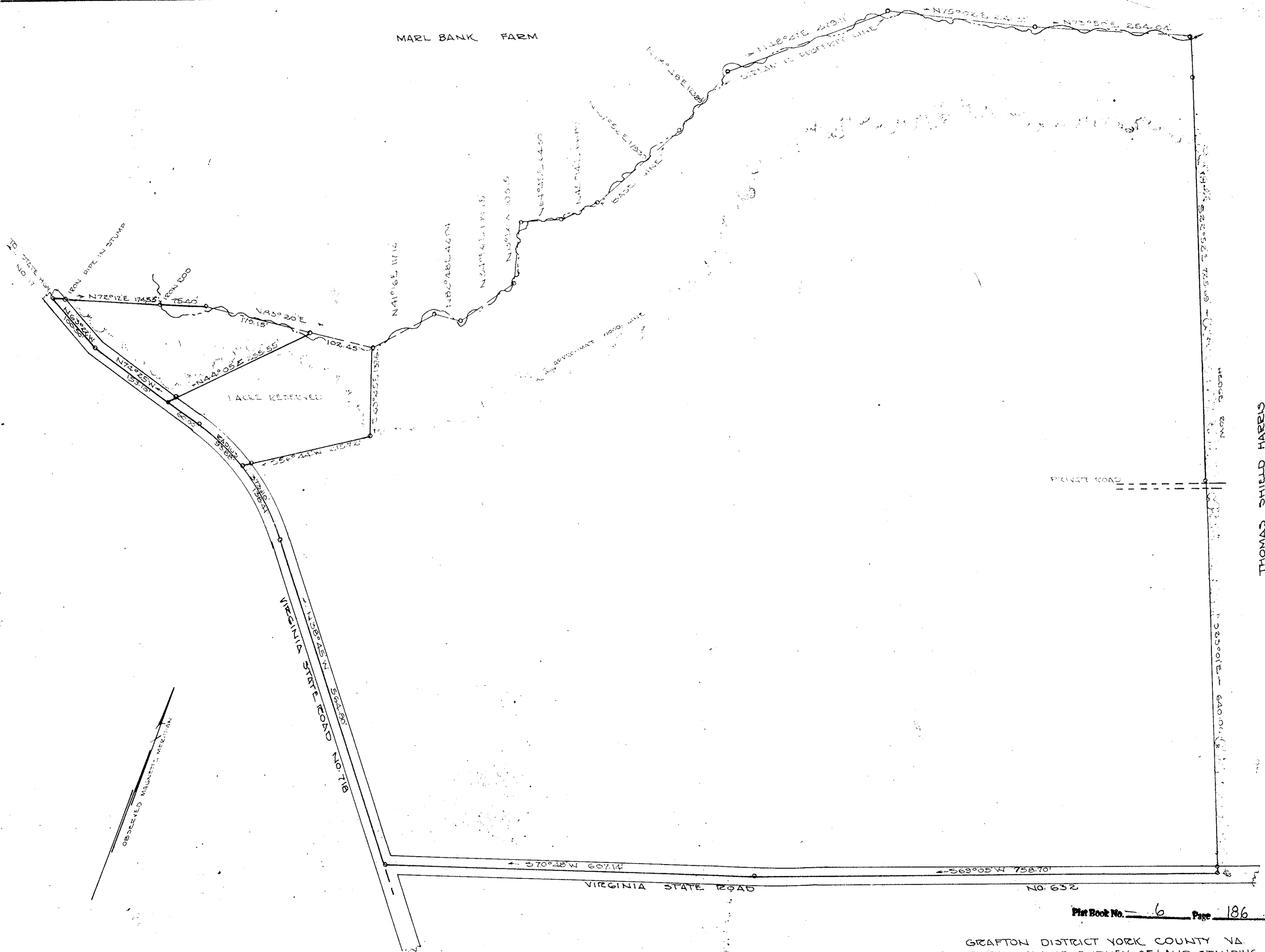

THOMAS SHIELD HARRIS

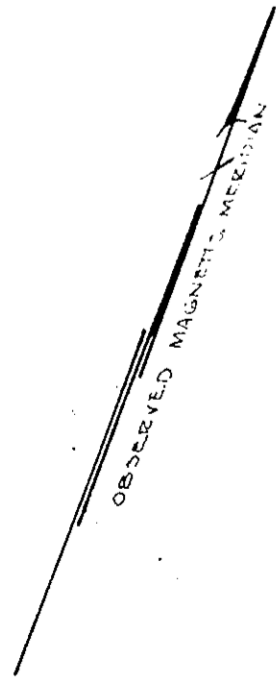

Filed in the Clerk's Office this 16 day of May 1962

Teste:
 MELVILLE K. BRYANT, Clerk
 [Signature] D. G.

Plat Book No. 6 Page 186

GRAFTON DISTRICT YORK COUNTY VA.
 PLAT SHOWING SURVEY OF LAND STANDING
 IN THE NAME OF THOMAS SHIELD HARRIS
 MARCH 29, 1962 SCALE 1" = 100'
 TOTAL ACRES BASED ON STREAM
 BOUNDARY 41.55
 UNLESS OTHERWISE NOTED IRON PILES OR STAKES
 ARE SHOWN

OB 158. Page 34