

# HARWOOD MILL - SECTION D

A SUBDIVISION OF THE PROPERTY OF  
 THE YORK DEVELOPMENT CORPORATION  
 GRAFTON DISTRICT  
 YORK COUNTY  
 VIRGINIA

date: July, 1962

WETHERILL D. THOMAS  
 CERTIFIED LAND SURVEYOR  
 WILLIAMSBURG, VA.

scale: 1" = 100'

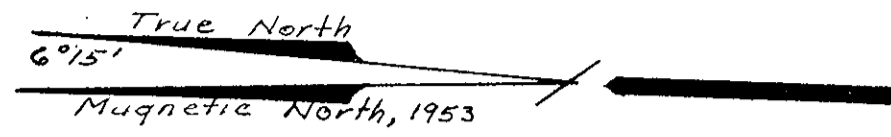
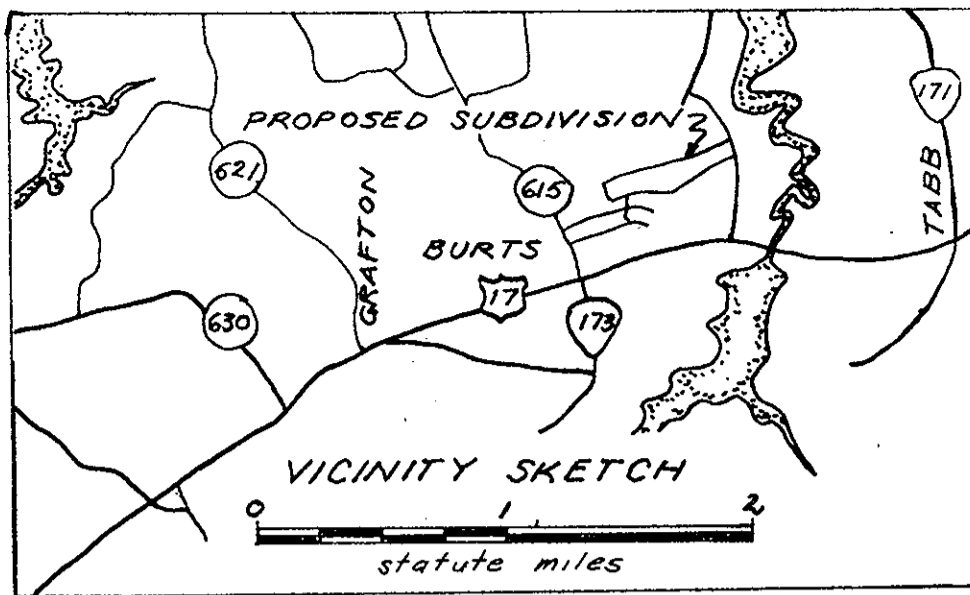

ALL BEARINGS REFER TO  
 MAGNETIC NORTH OF 1953

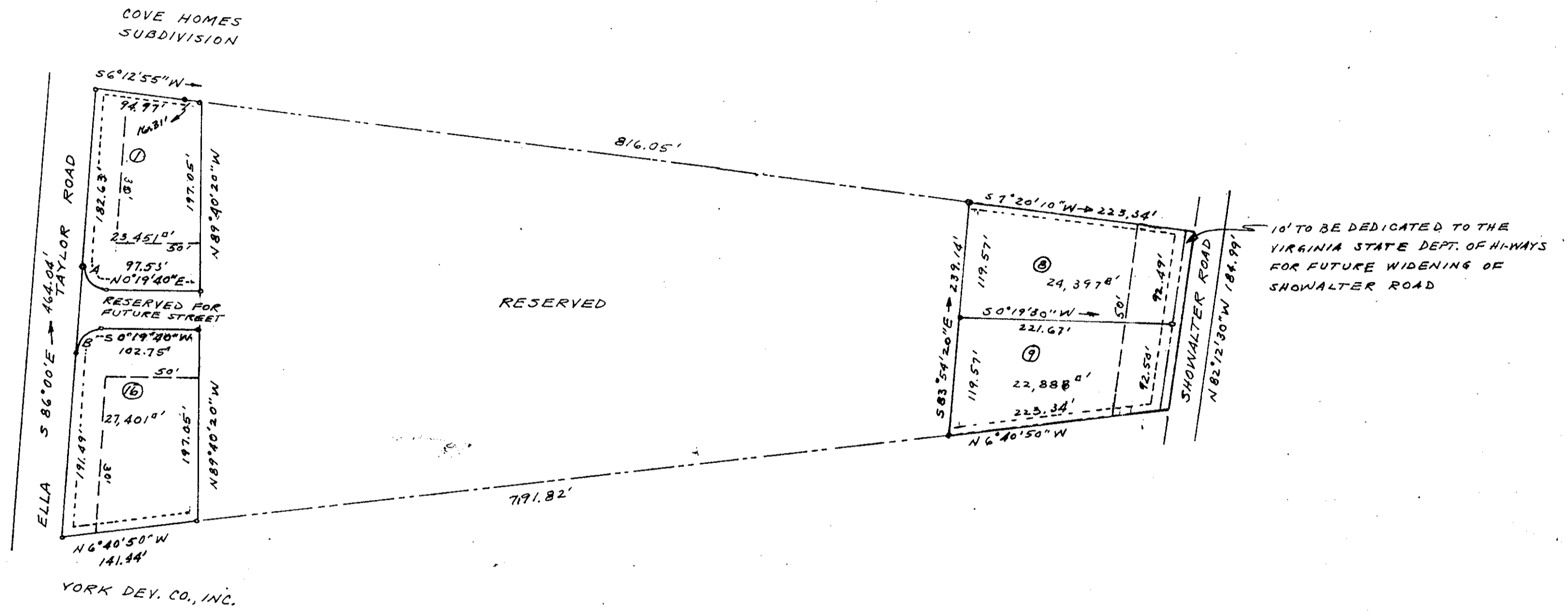

10' TO BE DEDICATED TO THE  
 VIRGINIA STATE DEPT. OF HIGHWAYS  
 FOR FUTURE WIDENING OF  
 SHOWALTER ROAD

CURVE DATA

A	B
$\Delta = 93^{\circ}40'20''$	$86^{\circ}19'40''$
RAD = 25.00'	25.00'
ARC = 37.668'	40.875'
TAN = 26.455'	23.46'

THIS SUBDIVISION OF A PART OF THAT PROPERTY FORMERLY KNOWN AS THE POORHOUSE FARM TRACT ACQUIRED FROM THE COUNTY OF YORK BY DEED RECORDED IN DEED BOOK 100, PAGE 351 IS MADE WITH THE FULL CONSENT AND APPROVAL OF ITS OWNERS, THE YORK DEVELOPMENT CORPORATION.

John P. Platon  
 PRESIDENT  
Donald D. Baah  
 SECRETARY

LEGEND  
 ○ IRON PIPE  
 --- UTILITIES EASEMENTS  
 --- SET BACK

TO THE BEST OF MY KNOWLEDGE AND BELIEF THIS SURVEY AND PLAT MEET ALL THE REQUIREMENTS OF THE YORK COUNTY SUBDIVISION ORDINANCE.

Wetherill D. Thomas  
 CERTIFIED LAND SURVEYOR C.L.S. 579

I, Barlow W. Mander NOTARY PUBLIC IN AND FOR THE STATE OF VIRGINIA do CERTIFY THAT THE ABOVE NAMED PERSONS WHOSE NAMES ARE SIGNED TO THE FOREGOING WRITING HAVE ACKNOWLEDGED THE SAME BEFORE ME IN STATE AND County AFORESAID.  
 GIVEN UNDER MY HAND THIS 2nd DAY OF Oct. 1962  
 MY COMMISSION EXPIRES 9th DAY OF Feb. 1966

Filed in the Clerk's Office the 5 day of Oct 1962

Testes  
Melville I. Bryant, Clerk  
Chas. Bryant D.O.

**APPROVED**  
 YORK COUNTY BOARD OF SUPERVISORS  
 BY William Schaffner  
 PLAT APPROVING AGENT.  
 DATE October 5, 1962  
 VARIATIONS APPROVED  
 DATE \_\_\_\_\_