

OTHER PROPERTY OF  
CLAUDE SMITH

200' VEECO EASEMENT

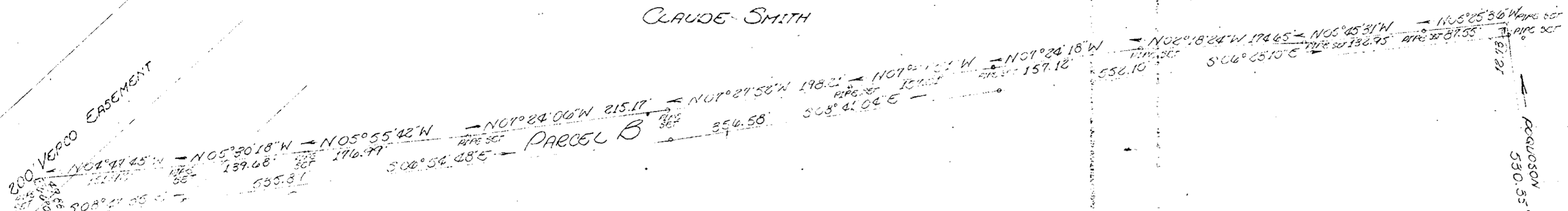

PARCEL B

PARCEL A

Now or Formerly  
King

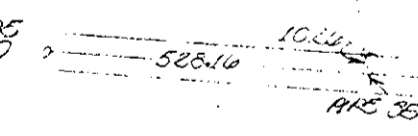
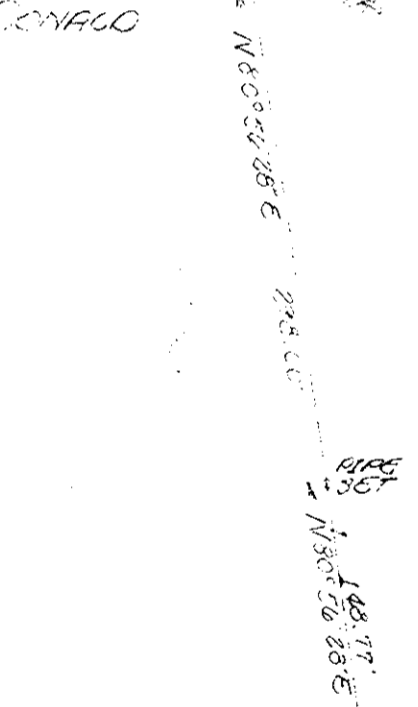

20' LANE

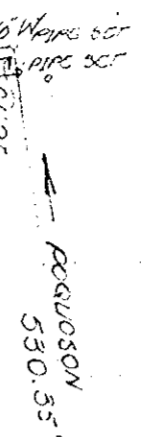

ROBERTSON ROAD

SMITHS ROUTE 101

THOS ST



D. L. Gellman

NOW OR FORMERLY  
KING

PARCEL A  
GEORGE L. SMITH  
33.40 AC (EXCLUDING ROAD)

PARCEL B  
CLAUDE SMITH  
1.05 AC

PLAT OF THE PROPERTY OF  
GEORGE L. SMITH  
&  
CLAUDE SMITH  
NEWPORT NEWS, VIRGINIA

COEVEN & ASSOCIATES, ENGINEERS  
NEWPORT NEWS, VIRGINIA  
SCALE: 1"=100'  
JUNE 10, 1954