

PLAT
LOT
AS CONVEYED BY
MARIE G. & C.R. MEADOWS TO
WILLIAM B. WINFREE
GRAFTON DISTRICT, YORK CO., VA.
SCALE: 1" = 60' MAY 11, 1953

J.M. Cochran
J. M. COCHRAN, CERT. CIVIL ENG.

See 198 83 p. 87

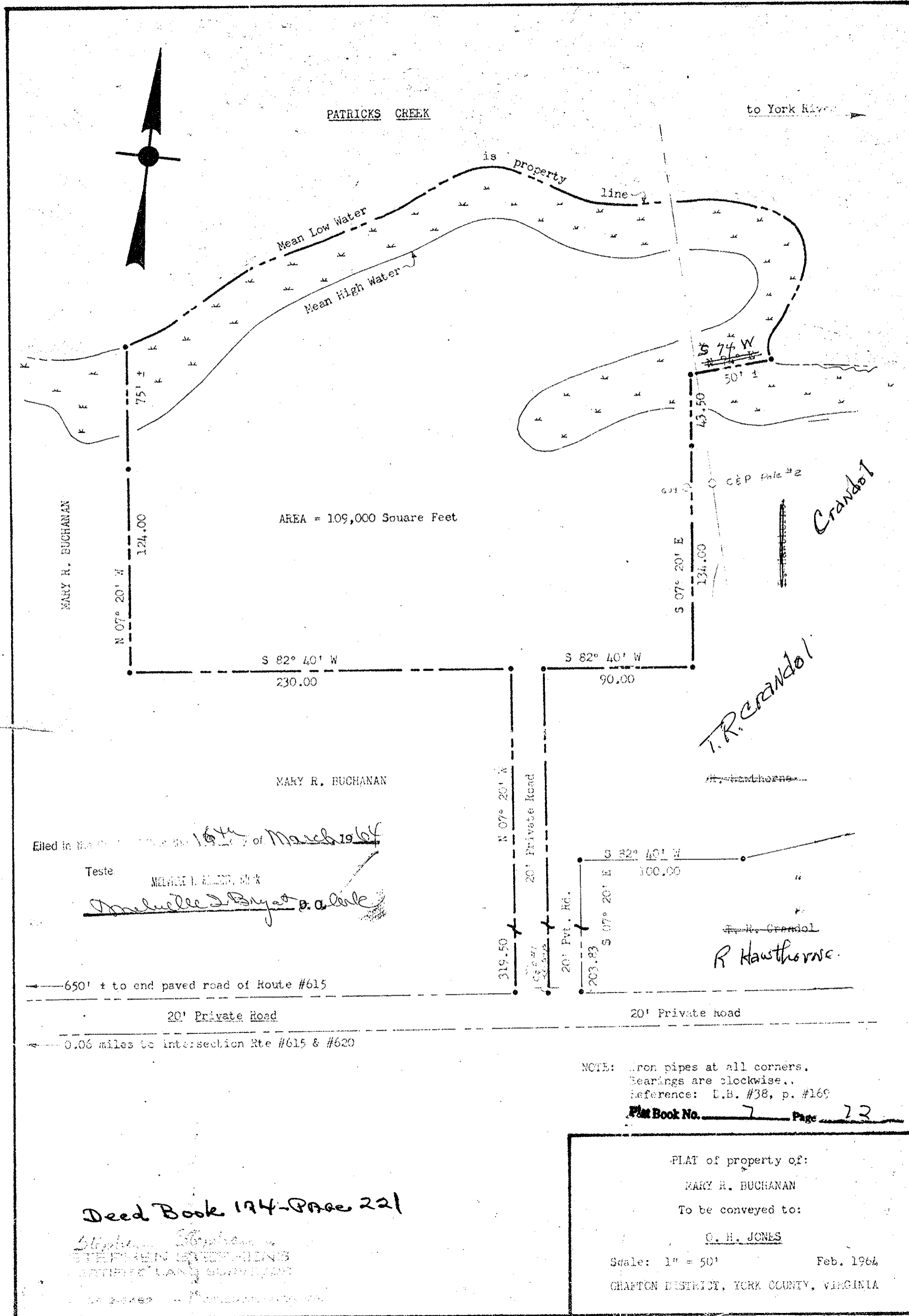

Filed in the Office of the Clerk of the Court of York County, Virginia, on the 16th day of March, 1964

Teste
Melville I. Bryant, Clerk
Melville I. Bryant

650' ± to end paved road of Route #615

20' Private Road

0.06 miles to intersection Rte #615 & #620

NOTE: Iron pipes at all corners.
Bearings are clockwise.
Reference: L.B. #38, p. #169

Deed Book 194-Page 221

Stephen S. Stephens
STEPHEN S. STEPHENS
CERTIFIED LAND SURVEYOR

PLAT of property of:

MARY R. BUCHANAN

To be conveyed to:

O. H. JONES

Scale: 1" = 50'

Feb. 1964

GRAFTON DISTRICT, YORK COUNTY, VIRGINIA