

PLAT SHOWING
PARCELS OF LAND
CONTAINING
1/2 ACRE OR MORE
AND DESIGNATED AS
HOLLY HILLS

GRAFTON DISTRICT
YORK COUNTY, VA.
Scale: 1"=100' Date: May 15, 1964
Carl L. Reynolds
Reynolds & Miller
Certified Land Surveyors
NEWPORT NEWS, VA.

APPROVED
YORK COUNTY BOARD OF SUPERVISORS
BY *William J. Farver*
PLAT APPROVING AGENT.
DATE 8-12-23-65
VARIATIONS APPROVED
DATE _____

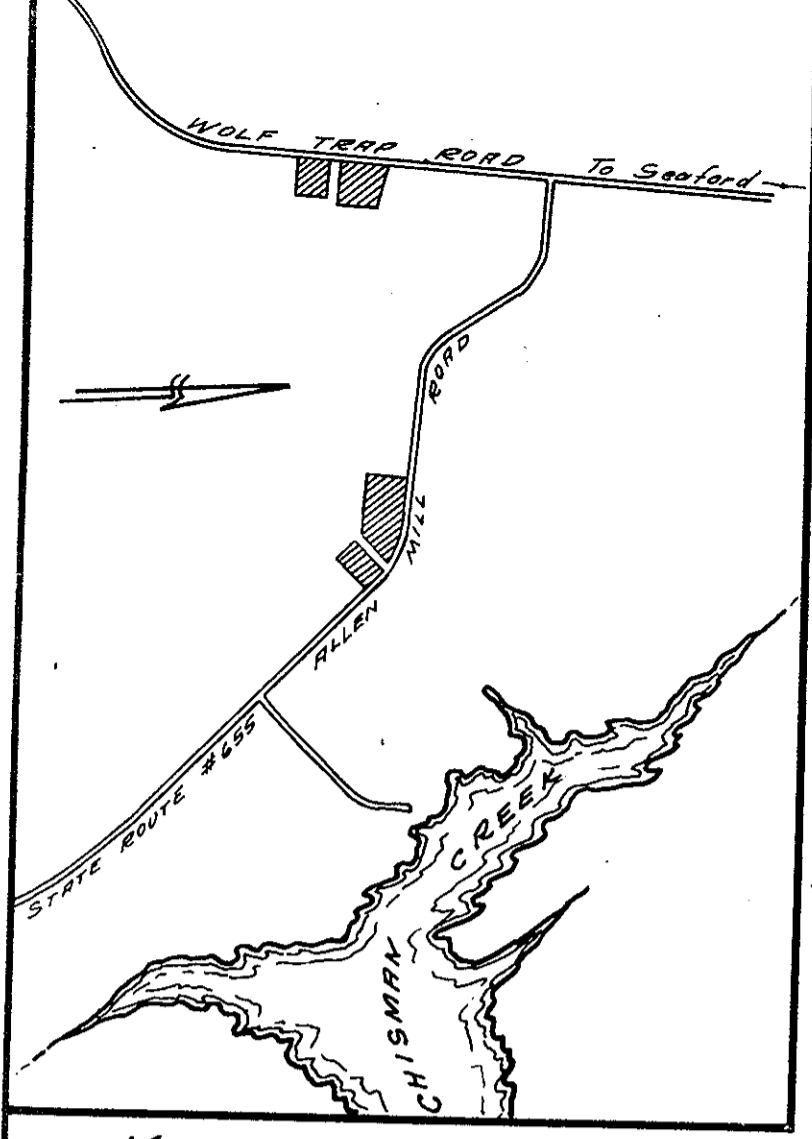

VICINITY MAP
Scale: 1"=1000'

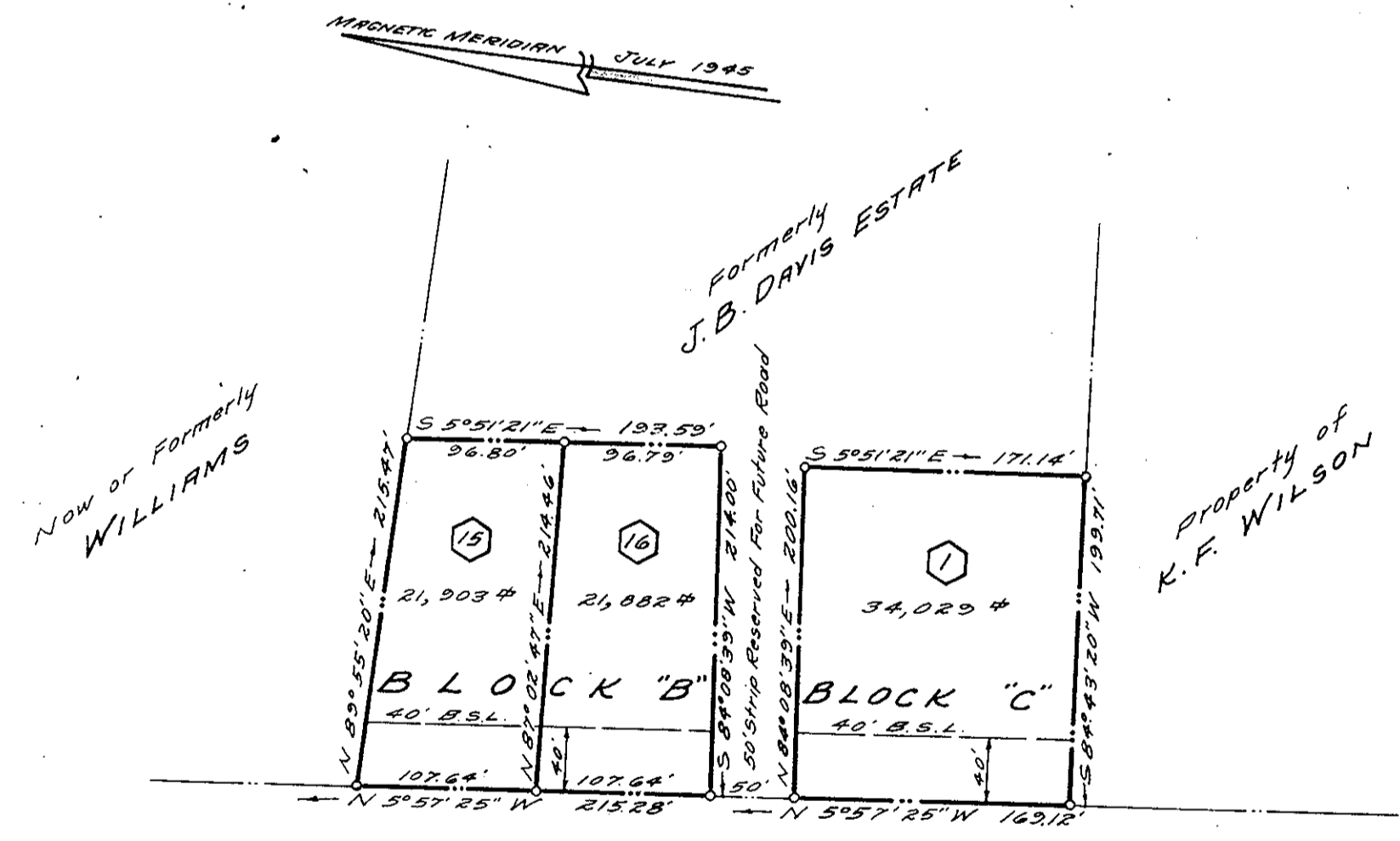
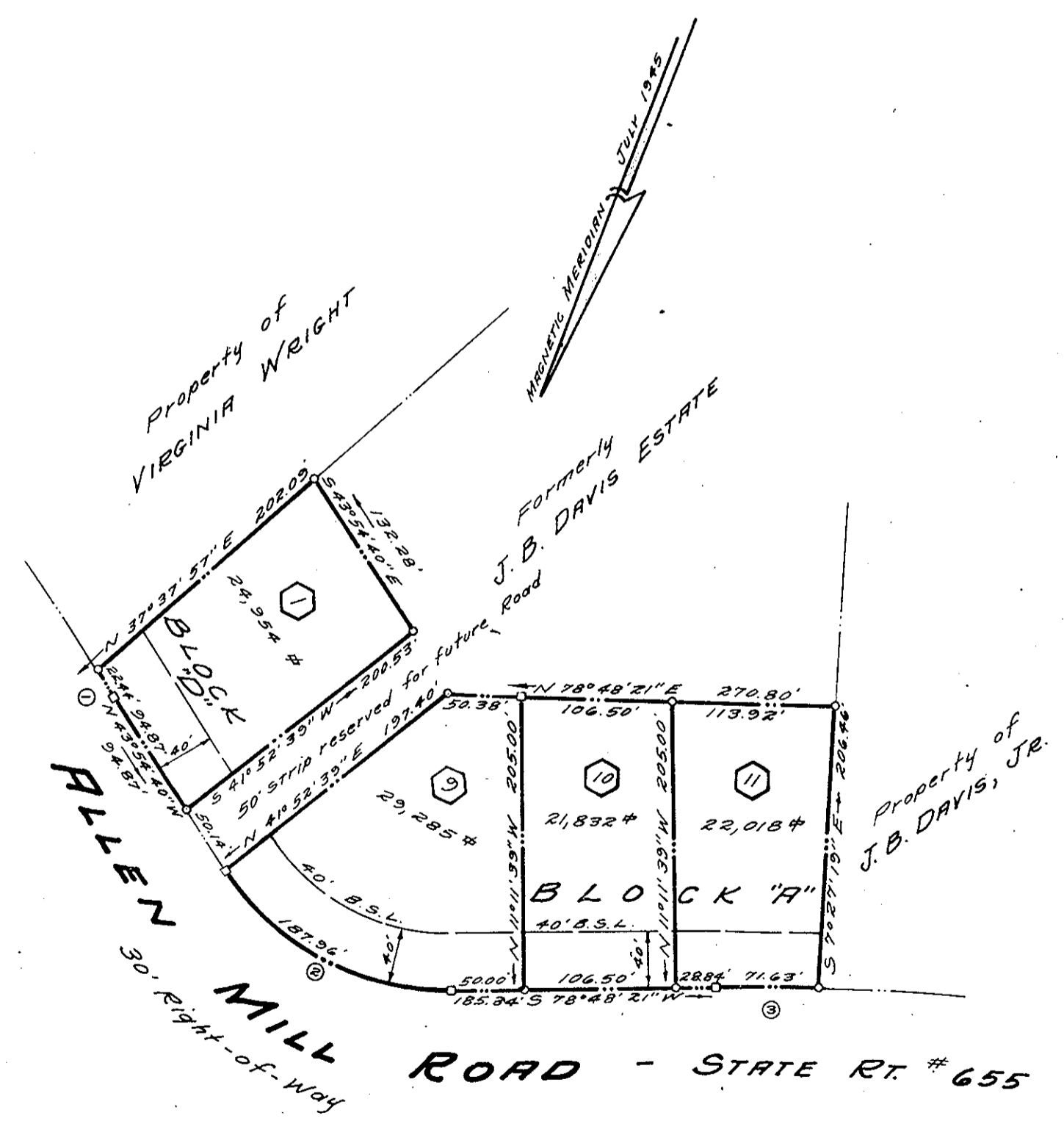

WOLF TRAP ROAD - STATE ROUTE # 630
30' Right-of-Way

Filed in the Clerk's Office the 1st day of June 1964

Teste
MELVILLE I. BRYANT, Clerk
M. I. Bryant

NO.	DELTA	RADIUS	TANGENT	ARC	CHORD	CHORD BEARING
1	0°30'42"	2512.62	11.22	22.44	22.43	N 43°38'42" W
2	57°16'40"	188.02	102.68	187.96	180.23	N 72°32'59" W
3	1°37'20"	2530.00	35.82	71.63	71.63	S 79°32'02" W