

ACREE ACRES

SECTION FOUR

COUNTY OF YORK VIRGINIA

COENEN & ASSOCIATES = ENGINEERS
 NEWPORT NEWS, VIRGINIA
 SCALE: 1" = 100'
 DECEMBER 12, 1963

COUNTY OF YORK, VIRGINIA, TO WIT:
 IN THE CLERK'S OFFICE OF THE CIRCUIT COURT FOR THE
 COUNTY OF YORK, THIS MAP WAS PRESENTED AND ADMITTED TO
 RECORD AS THE LAW REQUIRES.
 DATE Sept 23 1964 TESTE James D. Bryant CLERK
 P.B. 7 PAGE 103

TO THE BEST OF MY KNOWLEDGE AND BELIEF, ALL OF
 THE REQUIREMENTS AS SET FORTH IN THE ORDINANCE FOR
 APPROVING PLATS OF SUBDIVISIONS FOR RECORDATION IN
 THE COUNTY OF YORK, VIRGINIA, HAVE BEEN COMPLIED WITH,
 INCLUDING A 1/5000' CLOSURE.

D.L. Gallant
 D.L. GALLANT
 CERTIFIED LAND SURVEYOR

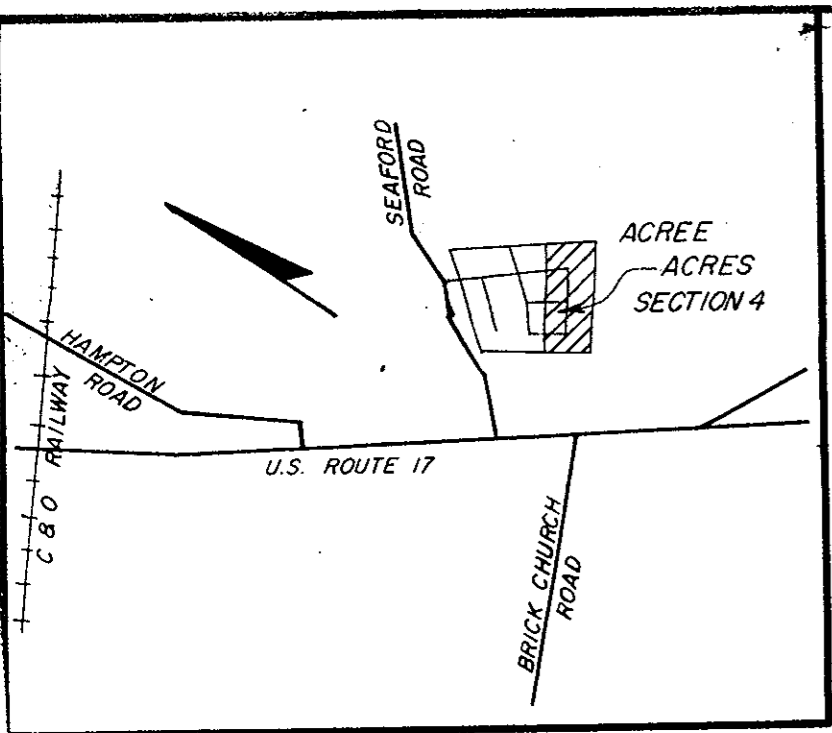

THIS IS TO CERTIFY THAT THE LAND EMBRACED IN THIS
 SUBDIVISION IS IN THE NAME OF RAY CORPORATION AND WAS
 ACQUIRED FROM NEWPORT CORPORATION BY DEED DATED
 DECEMBER 19, 1961, AND OF RECORD IN THE COUNTY OF
 YORK, VIRGINIA, IN DEED BOOK 155, PAGE 189.

THIS SUBDIVISION IS WITH THE FREE CONSENT AND
 IN ACCORDANCE WITH THE DESIRES OF THE UNDERSIGNED
 OWNERS AND PROPRIETORS.

James D. Bryant PRESIDENT
William M. ... SECRETARY

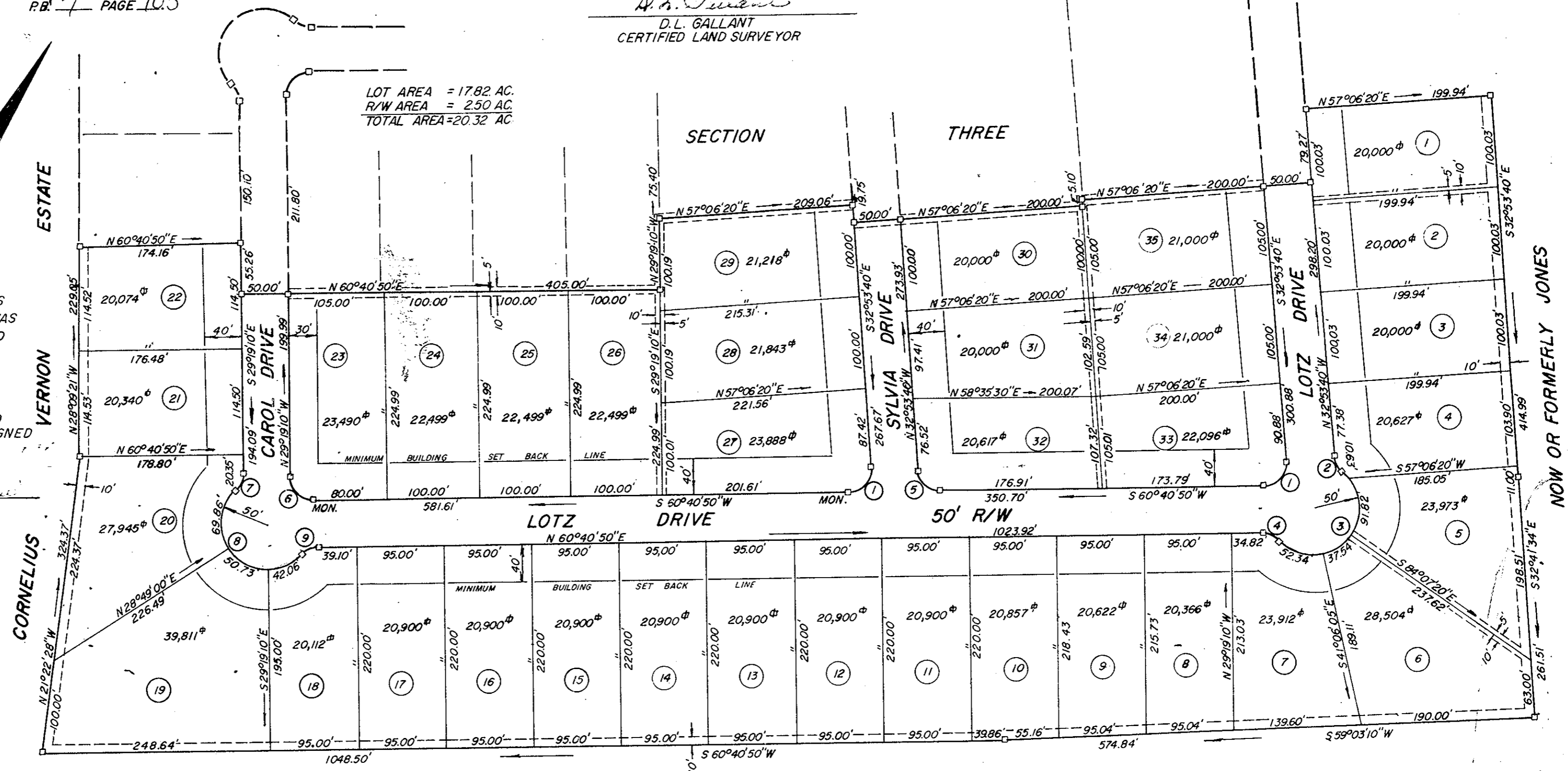

I, James D. Bryant, A NOTARY PUBLIC IN
 AND FOR THE COUNTY OF YORK, VIRGINIA, DO
 HEREBY CERTIFY THAT THE ABOVE PERSONS WHOSE
 NAMES ARE SIGNED TO THE FOREGOING WRITING HAVE
 ACKNOWLEDGED THE SAME BEFORE ME IN MY OFFICE
 AND STATE AFORESAID.
 GIVEN UNDER MY HAND THIS 7 DAY OF September, 1964
 MY COMMISSION EXPIRES September 10, 1968

James D. Bryant
 NOTARY PUBLIC

DRAINAGE & UTILITIES EASEMENTS SHOWN THUS:

POINTS OF INTERSECTION SHOWN THUS, UNLESS OTHERWISE NOTED:

BUILDING SET BACK LINE, SHOWN THUS:

CURVE DATA TABLE						
NO.	DELTA	RADIUS	TANGENT	ARC	CHORD	CHD. BEARING
1	93°34'30"	25.00'	26.61'	40.83'	36.44'	S 13°53'35" W
2	48°11'24"	25.00'	11.18'	21.03'	20.41'	N 56°59'22" E
3	189°57'18"	50.00'	—	192.33'	—	—
4	48°11'24"	25.00'	11.18'	21.03'	20.41'	N 84°46'32" E
5	86°25'30"	25.00'	23.48'	37.71'	34.24'	N 76°06'25" W
6	90°00'00"	25.00'	25.00'	39.27'	35.36'	S 74°19'10" E
7	48°11'24"	25.00'	11.18'	21.03'	20.41'	S 05°13'28" E
8	186°22'48"	50.00'	—	162.65'	—	—
9	48°11'24"	25.00'	11.18'	21.03'	20.41'	S 36°35'08" W

APPROVED
 YORK COUNTY, VIRGINIA

APPROVED
 YORK COUNTY BOARD OF SUPERVISORS
 BY Ernest L. ...
 PLAT APPROVING AGENT
 DATE SEPTEMBER 25, 1964

VARIATIONS APPROVED
 DATE _____