

50' R.W. TO RT. 168  
JERIMSEET

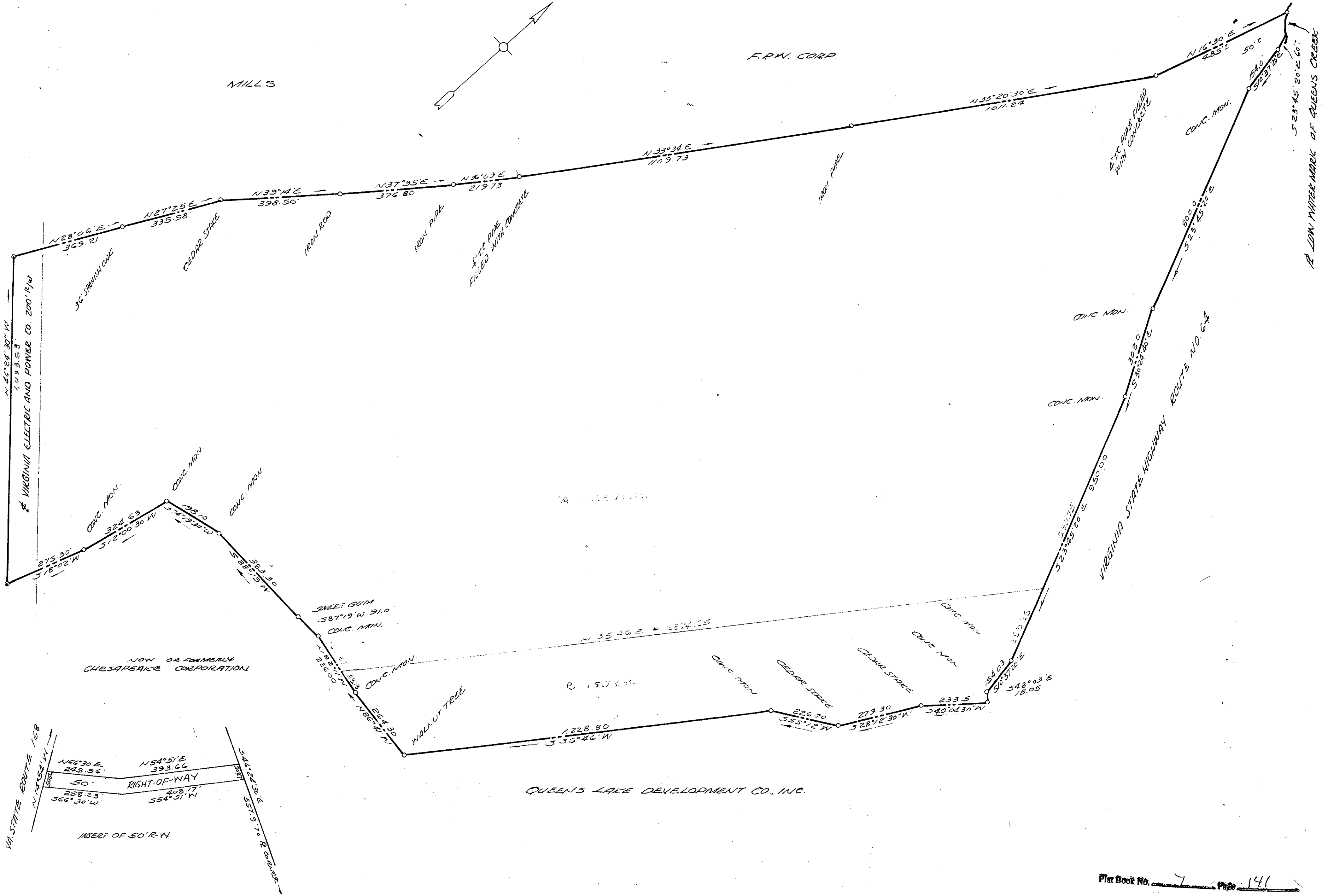

MANUUS MROCK & ASSOCIATES  
 CHALLENGER - LAND SURVEYORS  
 WILLIAMSBURG, VIRGINIA  
 Bernard Mrock

Deed Book 186, Page 525

AREA - 144.5 AC.

Plat Book No. 7 Page 141  
 A PARCEL OF LAND  
 STANDING IN THE NAME OF  
 QUEENS CREEK INC.  
 BRITON DISTRICT  
 YORK COUNTY, VIRGINIA  
 SCALE: 1" = 200' MAY 10, 1965