

HERITAGE HAMLET
SECTION FOUR
COUNTY OF YORK
VIRGINIA

COENEN & ASSOCIATES, ENGINEERS
NEWPORT NEWS, VA.
SCALE: 1" = 100' MAY 10, 1965

COUNTY OF YORK, VIRGINIA, TO WIT:
IN THE CLERK'S OFFICE OF THE CIRCUIT COURT
FOR THE COUNTY OF YORK, THIS MAP WAS PRESENTED
AND ADMITTED TO RECORD AS THE LAW REQUIRES.

DATE: June 28, 1965 TESTE: *W.J. Bryant* CLERK
PLAT BOOK 7 PAGE 147 By *Edith W. Good, D.C.*

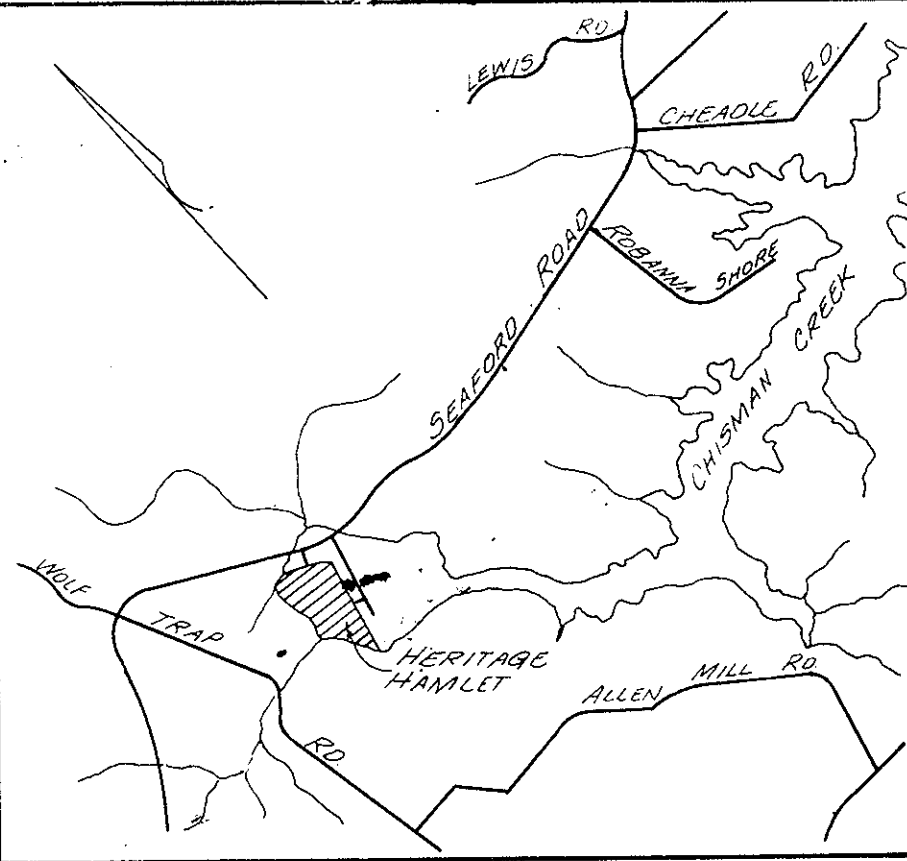

VICINITY MAP
Scale: 1" = 2000'

TO THE BEST OF KNOWLEDGE AND BELIEF, ALL OF THE REQUIREMENTS AS SET FORTH IN THE ORDINANCE FOR APPROVING PLATS OF SUBDIVISIONS FOR RECORDATION IN THE COUNTY OF YORK, VIRGINIA, HAVE BEEN COMPLIED WITH INCLUDING A CLOSURE OF 1/5000'.

D.L. Gallant
D.L. GALLANT
CERTIFIED LAND SURVEYOR

PROPERTY OF
R.E. WHITE

THIS IS TO CERTIFY THAT THE LAND EMBRACED IN THIS SUBDIVISION IS IN THE NAME OF WHITE CO., INC. PARCEL "A" WAS ACQUIRED FROM ROBERT E. WHITE AND MARJORIE S. WHITE BY DEED DATED NOVEMBER 20, 1964 AND OF RECORD IN DEED BOOK 124, PAGE 761. PARCEL "B" WAS ACQUIRED FROM I.H. ACREE AND DIANA M. ACREE BY DEED DATED JUNE 15, 1965, AND OF RECORD IN DEED BOOK 166, PAGE 168. BOTH DEEDS MENTIONED ARE OF RECORD IN THE COUNTY OF YORK, VIRGINIA.

THIS SUBDIVISION IS WITH THE FREE CONSENT AND ASIRES OF THE UNDERSIGNED OWNERS AND BENEFICIARIES
Robert E. White PRESIDENT
William P. Farver SECRETARY

I, *Bertha T. Lickrow* NOTARY PUBLIC IN AND FOR THE CITY OF *Newport News*, VIRGINIA, DO HEREBY CERTIFY THE ABOVE PERSONS WHOSE NAMES TO THE FOREGOING WRITING HAVE ACKNOWLEDGED THE SAME BEFORE ME IN MY CITY AND STATE.
GIVEN UNDER MY HAND THIS 27th DAY OF *June* 1965.
MY COMMISSION EXPIRES 1st JAN. 1, 1966
Bertha T. Lickrow
NOTARY PUBLIC

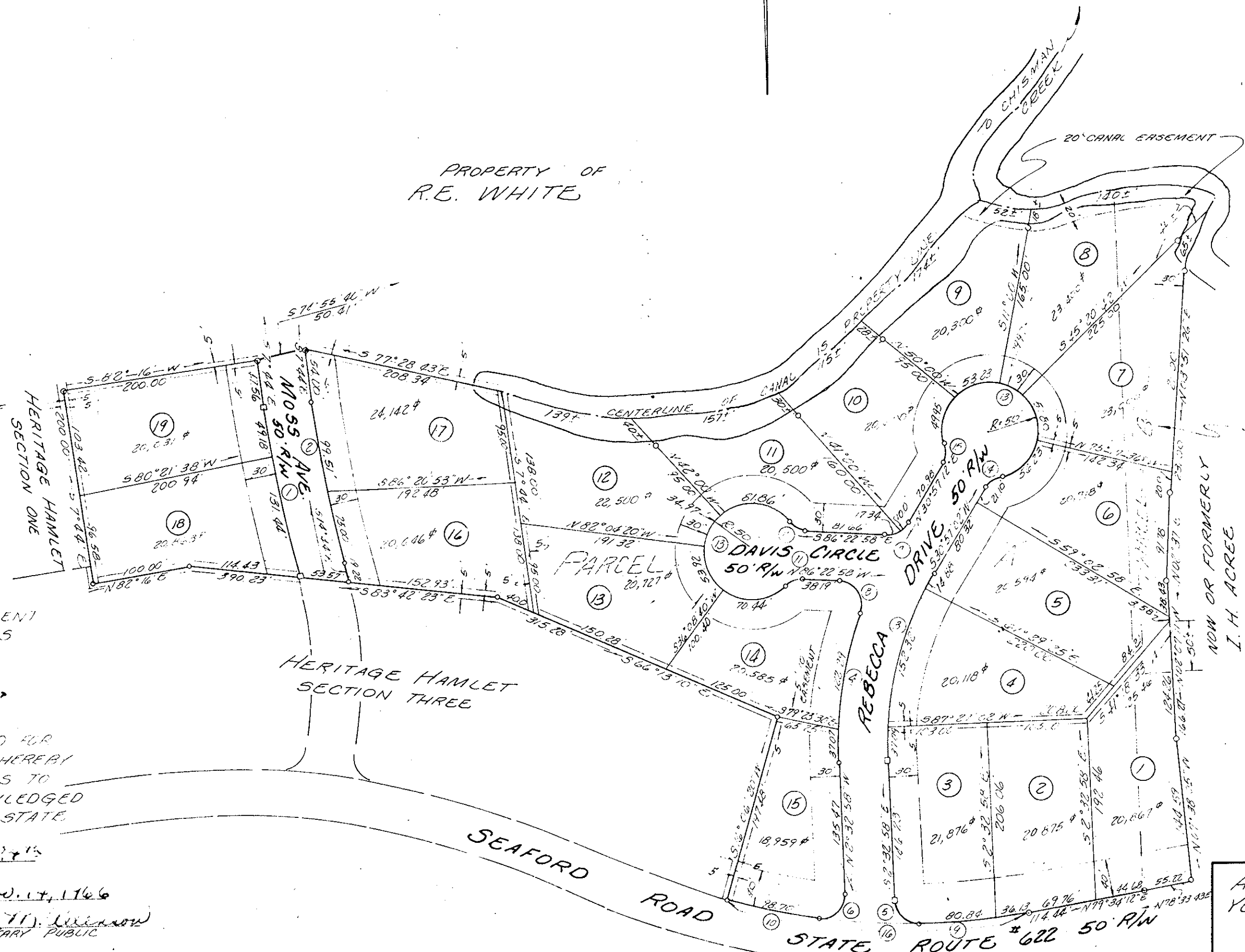

LOT AREA 878 ACRES ±
RW AREA 1.33 ACRES
TOTAL 10.11 ACRES ±

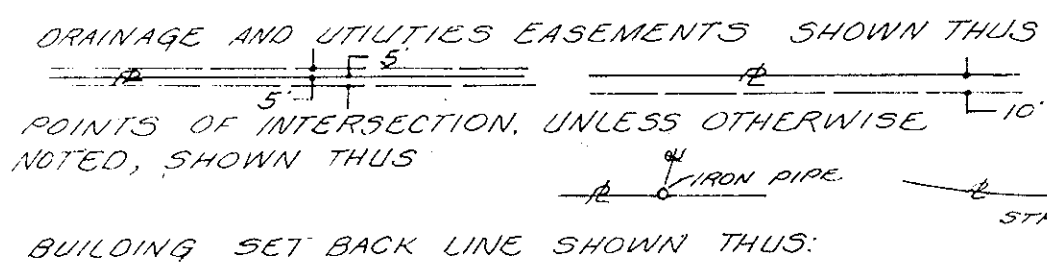

CURVE DATA TABLE						
NO	DELTA	RADIUS	TAN Q	ARC	CHORD	CHORD B _q
1	7° 00' 00"	1473.36	90.42	180.62	180.50	S 11° 14' 00" E
2	7° 00' 00"	1488.36	87.36	174.51	174.46	S 11° 14' 00" E
3	33° 30' 00"	349.41	105.16	204.29	201.49	S 14° 12' 02" W
4	22° 51' 39"	399.41	80.76	159.36	158.31	N 08° 52' 57" E
5	88° 11' 05"	25.00	24.22	38.48	34.79	S 11° 38' 31" E
6	100° 25' 25"	25.00	30.05	43.84	38.43	N 47° 41' 14" E
7	62° 40' 00"	25.00	15.22	27.34	26.00	N 62° 17' 08" E
8	106° 41' 39"	25.00	33.60	46.55	40.11	N 33° 12' 08" W
9	59° 41' 45"	671.20	54.67	116.97	116.82	N 84° 25' 04" E
10	08° 10' 53"	111.27	49.43	98.70	94.61	S 71° 59' 08" E
11	48° 11' 24"	25.00	11.18	21.03	20.41	S 69° 31' 20" W
12	48° 11' 24"	25.00	11.18	21.03	20.41	S 51° 48' 26" E
13	216° 20' 4"	50.00	—	341.9	—	—
14	48° 11' 24"	25.00	11.18	21.03	20.41	S 55° 22' 48" W
15	18° 11' 24"	25.00	11.18	21.03	20.41	N 06° 51' 20" E
16	7° 30' 00"	25.00	15.22	27.34	26.00	N 62° 17' 08" E

APPROVED
YORK COUNTY, VIRGINIA

William P. Farver
6-28-65