

MAR 22 1965

BENNETT CREEK  
Approx. L.M.M. 7

DB 184, @ 94

Lot No. 3 - now or formerly Lillian M. Newsome  
396.68' Pipe Set  
352.68' Edge of Marsh & Water  
40' I.

Lot No. 2 - formerly Ella Davis

Lot No. 1 - formerly Va. Jones, ETALS  
347.88' Pipe Set  
394.88' I.

SAM HOPSON

CARMINES

508.00' E  
N 08° 00' W  
305' 689.7'  
N 82° 00' E = 98.00'  
RIVER ROAD (formerly Button Point Road)

Filed in the Clerk's Office the 14th day of July, 1965  
Teste. MELVILLE I. BRYANT, Clerk

PLAT OF THE PROPERTY OF  
Robert C. & Shirley Vann  
LOTS 1 & 2 - JAMES HOPSON  
ESTATE  
Town of Poquoson, York County, Va.  
John W. Lawson, CERTIFIED LAND SURVEYOR, N. N. VA.  
SCALE: 1" = 50' DATE: June 8, 1965

THIS IS TO CERTIFY THAT ON \_\_\_\_\_ I SURVEYED THE PROPERTY SHOWN ON THIS PLAT, AND THAT THE TITLE LINES AND WALLS OF THE BUILDINGS ARE AS SHOWN ON THIS PLAT. THE BUILDINGS ARE STRICTLY WITHIN THE TITLE LINES AND THERE ARE NO ENCROACHMENTS OF OTHER BUILDINGS ON THIS PROPERTY.

PLAT BK 1 - Pg 95

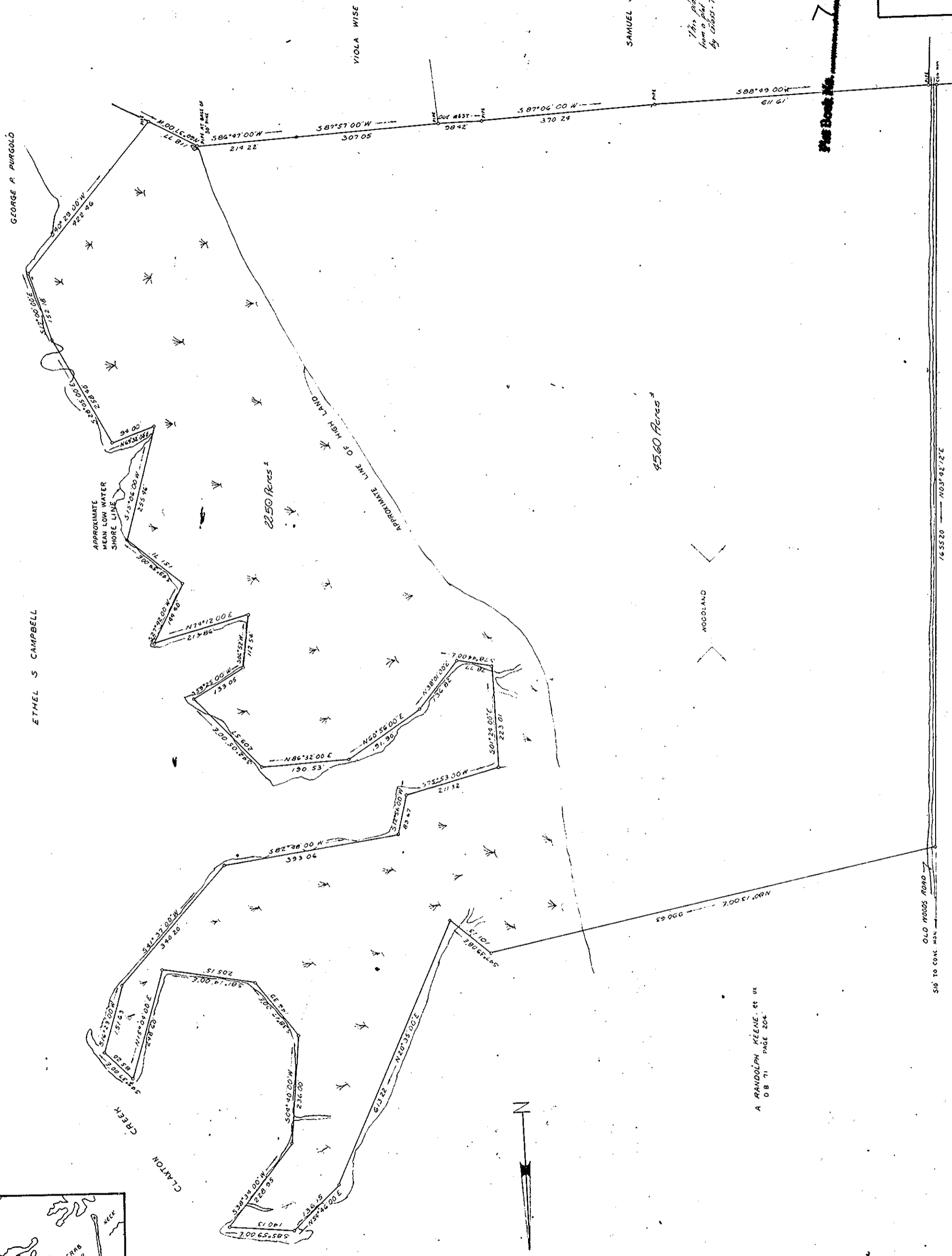

SAMUEL J. GLASS JR.

This plat is a composite taken from a plat dated August 1, 1965, done by order of James I. Newsome. Reference: DB 40 14 202

PLAT OF THE PROPERTY OF  
KNO - Mc ENTERPRISES  
York County, Virginia

COHEN & ASSOCIATES ENGINEERS  
NEWPORT NEWS, VIRGINIA  
SCALE: 1" = 100' DATE: JUNE 11, 1965

Filed in the Clerk's Office the 17th day of July, 1965

Teste. MELVILLE I. BRYANT, Clerk  
C. O. Green, Jr.

C. O. GREEN ET ALS

