

CURVE TABLE			
RAD.	DELTA	TAN.	ARC
20	102° 49' 14"	25.06	35.89
15	92° 41' 41"	18.75	27.47
12.5	92° 47' 44"	31.75	202.45
15	81° 28' 03"	11.76	4.49
12	87° 28' 03"	119.59	190.82

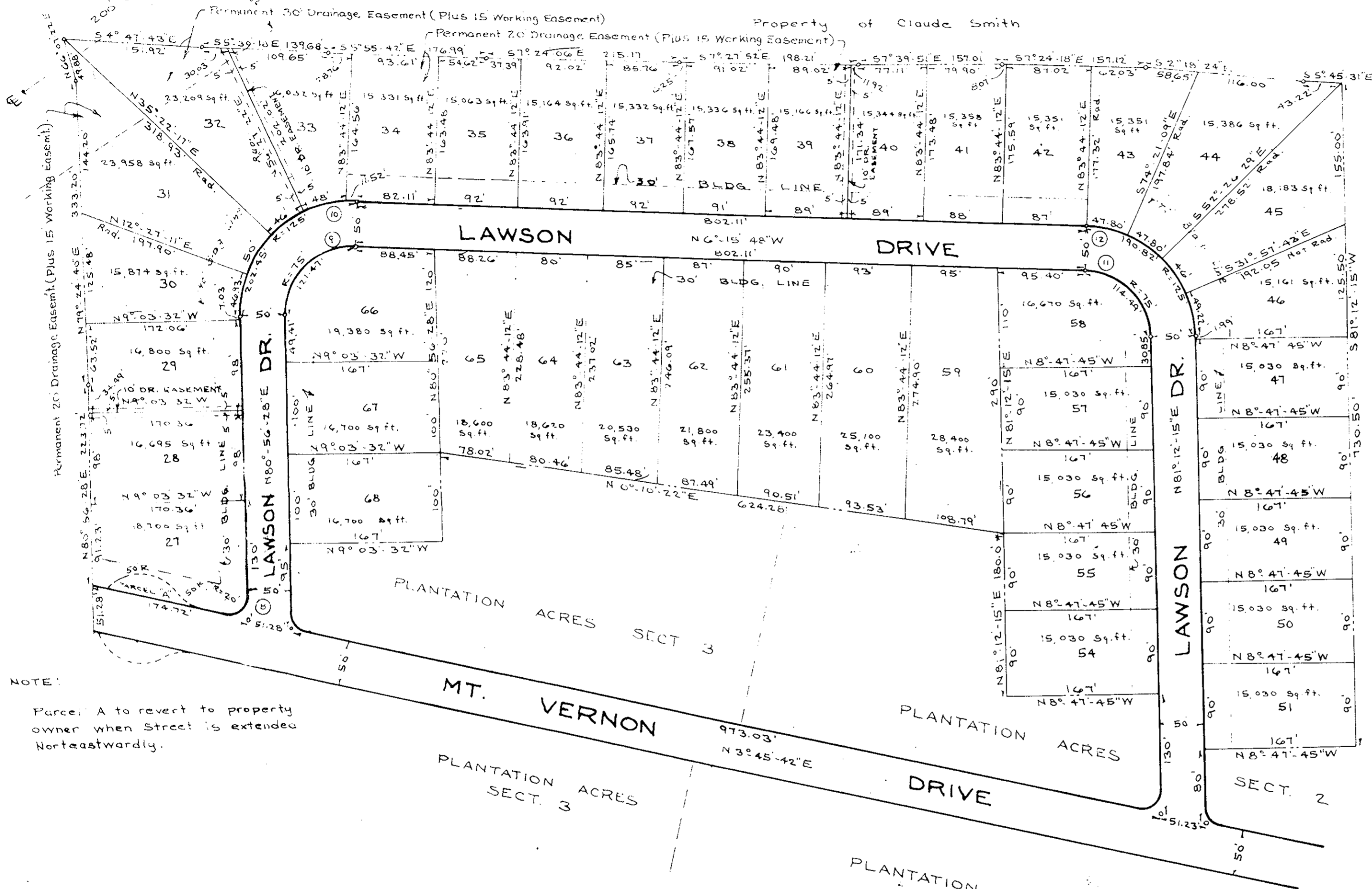

NOTE:  
Parcel A to revert to property owner when Street is extended Northeastwardly.

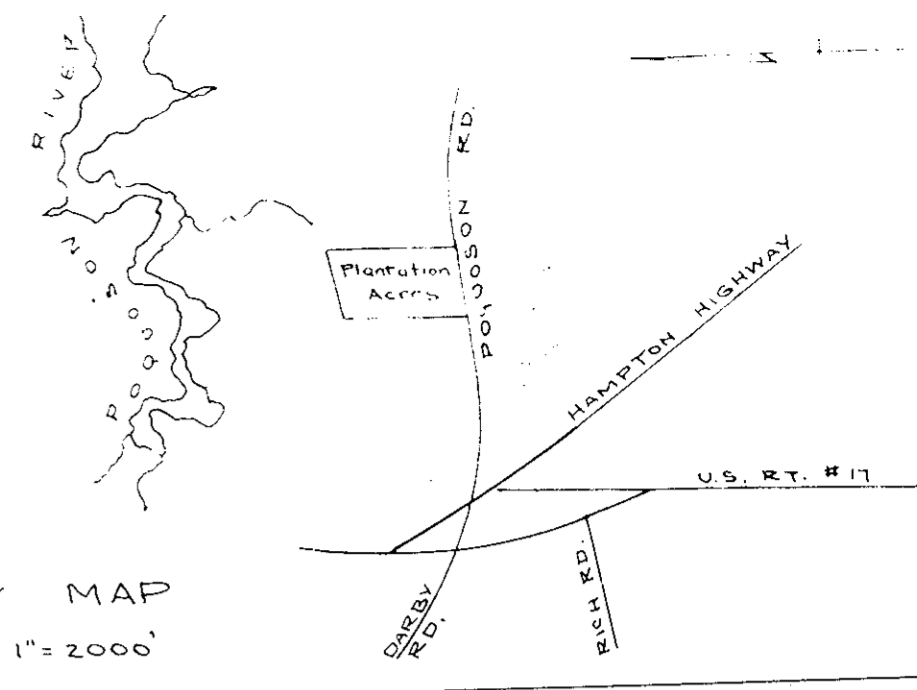

This subdivision of PLANTATION ACRES, SECTION 4, and corrected plat of lot 27, Plantation Acres, Section 3, York County, Va. as the same appears on this plat is with the free consent and in accordance with the desire of the undersigned Officers of Plantation Acres, Inc.  
Signed this 22nd day of December, 1965.

PLANTATION ACRES, INC.  
S.P. Moore  
S.P. Moore, Pres.  
James C. Moore  
James C. Moore, Sec.

STATE OF VIRGINIA  
County of York to-wit:-  
I, Just S. Carmichael, a notary public in and for the 3rd State aforesaid, do hereby certify that S.P. Moore, President and James C. Moore, Secretary of Plantations Acres, Inc. whose names are signed to the foregoing writing bearing date on the 22nd day of December, 1965 have acknowledged the same before me in my City and State aforesaid.  
Given under my hand this 22nd day of December, 1965  
My commission expires on October 20, 1967.

Just S. Carmichael  
Notary Public

Plan Book No. 7 Page 175

I, N Metcalf Beck, Jr., a certified Civil Engineer and Land Surveyor, do hereby certify that this plat was made by me at the direction of the owners and that this subdivision is entirely within the boundaries of land owned by them; and that concrete steel pins shown thus: 'o' are correctly shown and are actually in place.

N. Metcalf Beck, Jr.  
Civil Engineer & Land Surveyor

**APPROVED**  
COUNTY BOARD OF SUPERVISORS  
BY William J. Gerret  
PLAT APPROVING AGENT  
DATE 12-22-65  
VARIATIONS APPROVED  
DATE \_\_\_\_\_

SUBDIVISION OF  
**PLANTATION ACRES**  
SECTION FOUR AND  
CORRECTED PLAT OF LOT 27, PLANTATION ACRES, SECTION 3  
YORK COUNTY, VA.  
SCALE 1"=100'  
DEC. 6, 1965

ARMISTEAD & BECK  
CIVIL ENGINEERS & SURVEYORS  
NORFOLK, VA.

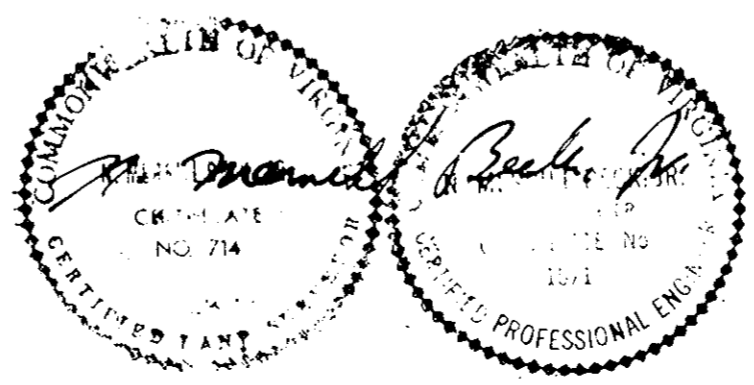

In witness whereof, the Clerk of the Board of Supervisors, do hereby certify that this plat was made by me at the direction of the owners and that this subdivision is entirely within the boundaries of land owned by them; and that concrete steel pins shown thus: 'o' are correctly shown and are actually in place.  
Teste:  
Robert W. Gaede  
Clerk of the Board of Supervisors  
Plan Book 7, Page 175