

CURVE TABLE					
NO.	DELTA	RADIUS	TAN	LENGTH	LOT
1	71°44'	25.00'	18.07'	31.30'	1
2	99°06'	36.46'	42.77'	63.06'	7
3	90°00'	25.00'	25.00'	39.27'	7
4	71°30'	50.00'	35.99'	62.40'	7
5	48°30'	50.00'	22.52'	42.32'	8
6	60°00'	50.00'	28.87'	52.36'	9
7	60°00'	50.00'	28.87'	52.36'	10
8	60°00'	50.00'	28.87'	52.36'	11
9	90°00'	25.00'	25.00'	39.27'	11
10	89°58'	25.00'	24.99'	39.26'	12
11	80°54'	25.00'	21.31'	35.30'	16
12	99°06'	25.00'	29.32'	43.24'	15
13	80°54'	25.00'	21.31'	35.30'	15
14	268°31'00"	50.00'		234.33'	14
15	40°51'00"	50.00'	18.62'	35.63'	13

SUBDIVISION CERTIFICATE

THE SUBDIVISION OF LAND AS SHOWN ON THIS PLAT IS WITH THE FREE CONSENT AND IN ACCORDANCE WITH THE DESIRE OF THE UNDERSIGNED OWNER

STATE OF VIRGINIA
CITY OF WILLIAMSBURG TO WIT:
A NOTARY PUBLIC IN AND FOR THE CITY AND STATE AFORESAID, DO HEREBY CERTIFY THAT JEROME LEVINSON WHOSE NAME IS SIGNED TO THE ABOVE CERTIFICATE HAS ACKNOWLEDGED THE SAME BEFORE ME IN MY CITY AFORESAID.
GIVEN UNDER MY HAND AND SEAL THIS 8TH DAY OF FEBRUARY, 1966.

John E. Steel NOTARY PUBLIC
MY COMMISSION EXPIRES 9-7-69

SOURCE OF TITLE
THE PROPERTY EMBRACED WITHIN THE LIMITS OF THIS SUBDIVISION WAS CONVEYED TO JEROME LEVINSON, ET UX, FROM GREENSPRINGS, INC. BY DEED DATED FEBRUARY 7, 1966 AND RECORDED IN DEED BOOK 193, PAGE 234 IN THE CIRCUIT COURT OF THE COUNTY OF YORK, VIRGINIA

Bennard V. Mroch
CERTIFIED SURVEYOR

ENGINEERS CERTIFICATE
TO THE BEST OF MY KNOWLEDGE AND BELIEF ALL OF THE REQUIREMENTS AS SET FORTH IN THE ORDINANCE FOR APPROVING PLATS OF SUBDIVISION FOR RECORDATION IN THE COUNTY OF YORK, VIRGINIA, HAVE BEEN COMPLIED WITH.

Bennard V. Mroch
CERTIFIED SURVEYOR

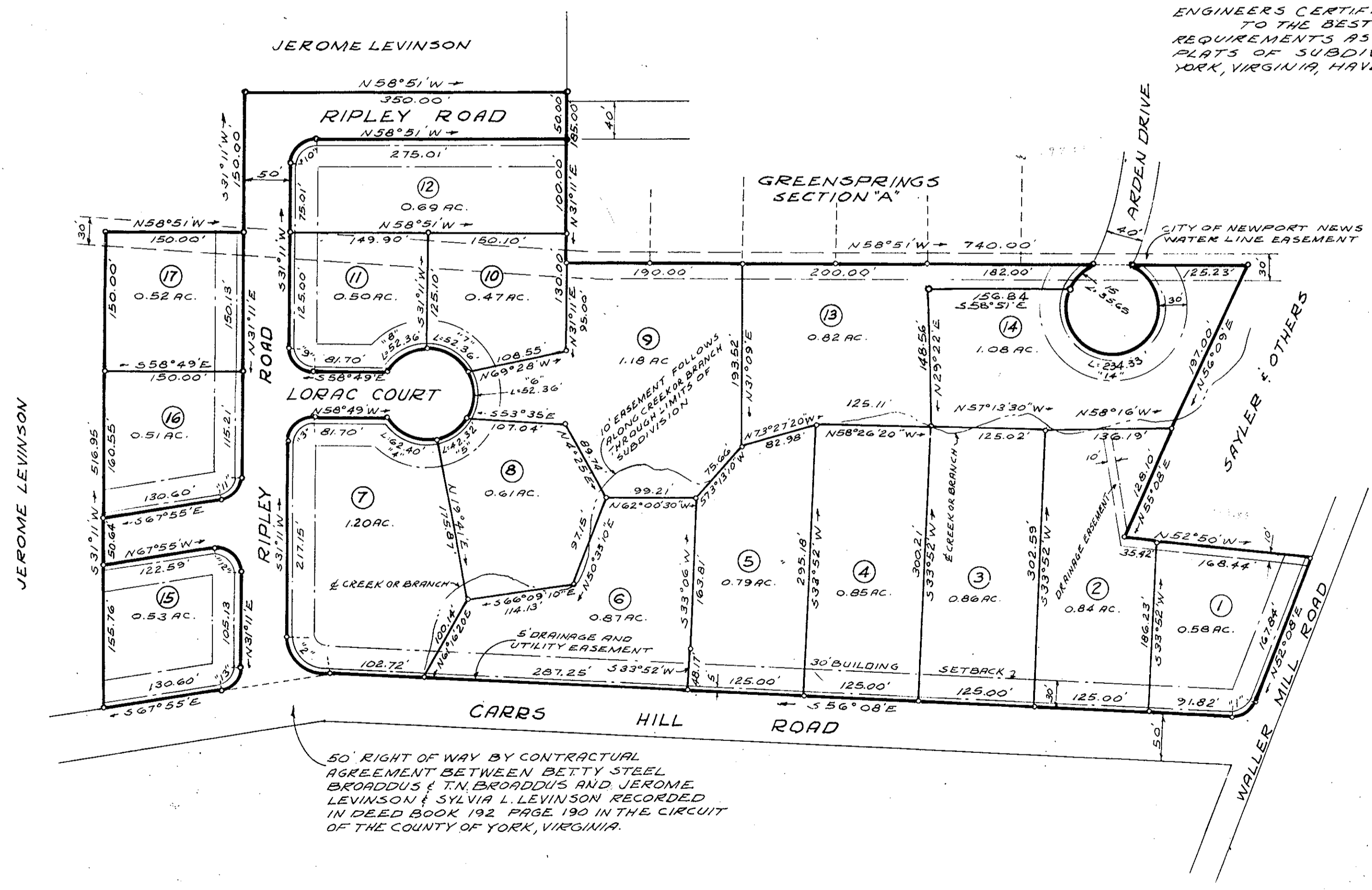

APPROVED
YORK COUNTY BOARD OF SUPERVISORS
BY *William P. Lawrence*
PLAT APPROVING AGENT.
DATE 2-10-66
VARIATIONS APPROVED
DATE _____
Plat Book No. 7 Page 185

GREEN ACRES
SECTION ONE
JEROME LEVINSON OWNER & DEVELOPER
BRUTON DISTRICT
YORK COUNTY, VIRGINIA
SCALE: 1"=100' JANUARY 18, 1966

Filed in the Clerk's Office the 10th day of Feb. 1966

Teste: *Melville I. Bryant*, Clerk
Edith M. Rade D.C.