

REVISED PLAT OF
HERITAGE HAMLET

SECTION FOUR

COUNTY OF YORK
VIRGINIA

COENEN & ASSOCIATES, ENGINEERS

NEWPORT NEWS, VA.

SCALE: 1" = 100' JULY 6, 1966

Plat Book No. 7 Page 209

COUNTY OF YORK, VIRGINIA, TO WIT
IN THE CLERK'S OFFICE OF THE CIRCUIT COURT
FOR THE COUNTY OF YORK, THIS MAP WAS PRESENTED
AND ADMITTED TO RECORD AS THE LAW REQUIRES.

DATE Aug 9, 1966 ESTER M. A. Bryant CLERK

PLAT BOOK _____ PAGE _____

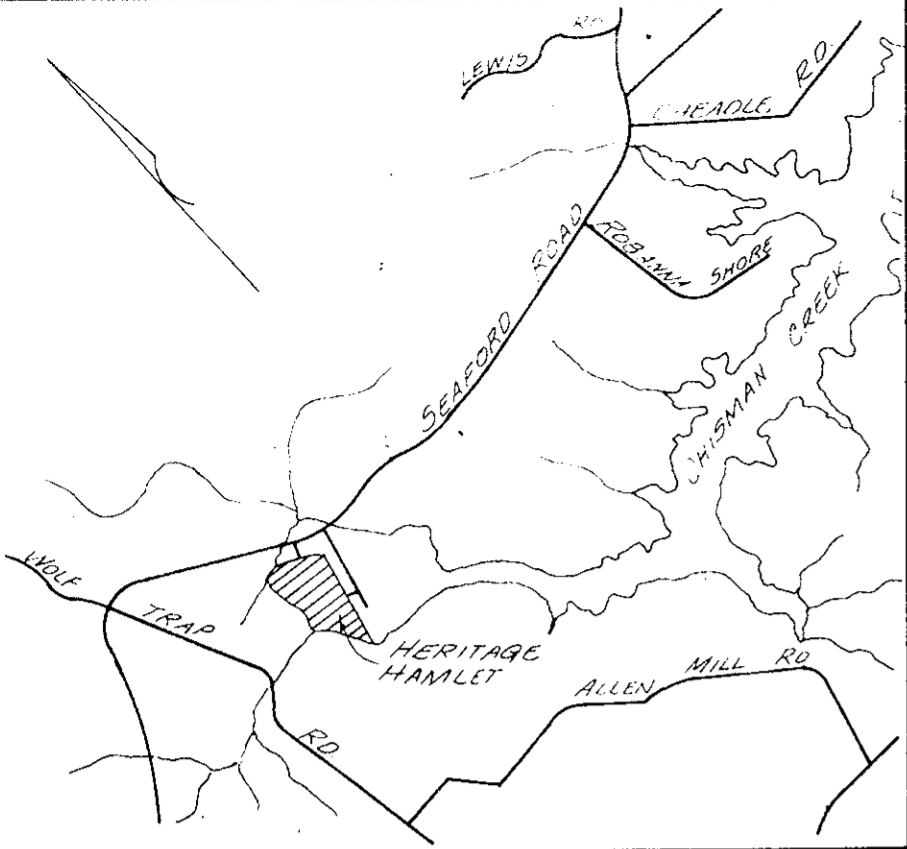

VICINITY MAP
Scale: 1" = 2000'

THIS IS TO CERTIFY THAT THE OWNERSHIP
OF THE LOTS EMBRACED IN THIS REVISED SUB-
DIVISION OF HERITAGE HAMLET, SECTION FOUR,
IS AS FOLLOWS:

- LOTS 1, 3 THRU 11, 15, 16 AND 18, OWNED BY WHITECO, INC;
- LOT 2 BY GEORGE K. AND MARGARET W. GARRISON;
- LOT 12 BY DALLAS H. AND CLEO B. WILLIAMS;
- LOT 13 BY ROBERT L. AND JANE M. STULTZ;
- LOT 14 BY RICHARD D. AND REBECCA M. WHITE;
- LOT 17 BY DONALD E. AND MARY C. SHIELDS;

THIS REVISED SUBDIVISION IS WITH
THE FREE CONSENT AND DESIRES OF THE
UNDERSIGNED OWNERS AND PROPRIETORS.

ATTEST: BY Whiteco, Inc.
Roland E. White PRESIDENT
Margaret W. Garrison
Margaret W. Garrison
Dallas H. Williams
Dallas H. Williams
Robert L. Stultz
Robert L. Stultz
Richard D. White
Richard D. White
Donald E. Shields
Donald E. Shields
Mary C. Shields
Mary C. Shields

I, Notary Public, NOTARY PUBLIC IN AND FOR
THE City of Newport News, VIRGINIA, DO HEREBY
CERTIFY THE ABOVE PERSONS WHOSE NAMES TO
THE FOREGOING WRITING HAVE ACKNOWLEDGED
THE SAME BEFORE ME IN MY City AND STATE
OF VA.

GIVEN UNDER MY HAND THIS 9th
DAY OF August 1966.
MY COMMISSION EXPIRES August 15, 1968

Notary Public
NOTARY PUBLIC

DRAINAGE AND UTILITIES EASEMENTS SHOWN THUS:

POINTS OF INTERSECTION, UNLESS OTHERWISE
NOTED, SHOWN THUS:

BUILDING SET BACK LINE SHOWN THUS:

PROPERTY OF
R.E. WHITE

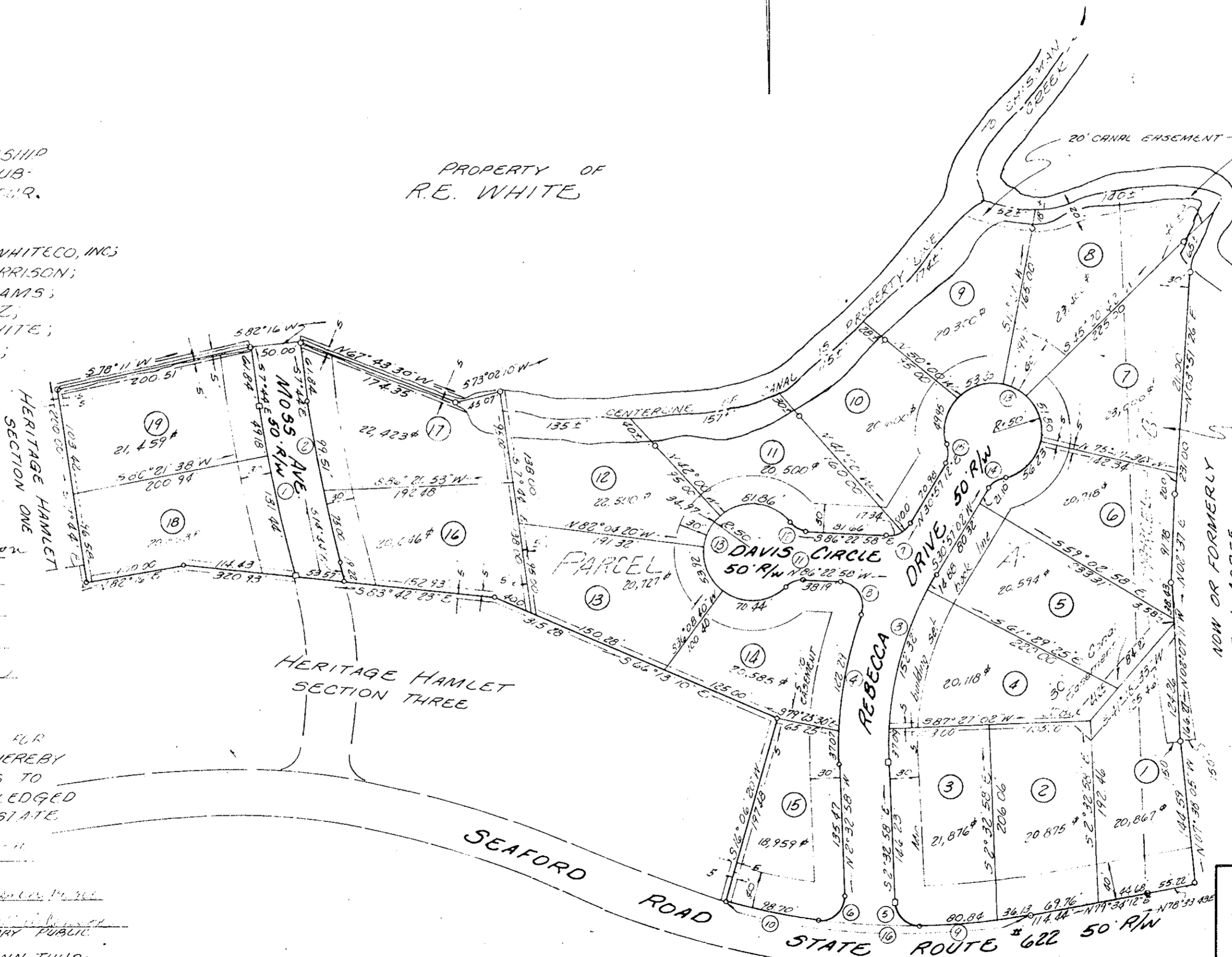

TO THE BEST OF KNOWLEDGE AND BE-
LIEF, ALL OF THE REQUIREMENTS AS SET
FORTH IN THE ORDINANCE FOR APPROV-
ING PLATS OF SUBDIVISIONS FOR REC-
ORDATION IN THE COUNTY OF YORK,
VIRGINIA, HAVE BEEN COMPLIED WITH
INCLUDING A CLOSURE OF \$15,000.
D.L. Gallant
D.L. GALLANT
CERTIFIED LAND SURVEYOR

LOT AREA: 871 ACRES ±
RW AREA: 1.33 ACRES
TOTAL: 100.4 ACRES ±

APPROVED
YORK COUNTY, VIRGINIA

William P. Placout

8-5-66

CURVE DATA TABLE						
NO	DELTA	RADIUS	TAN	ARC	CHORD	CHORD B _g
8	106° 41' 39"	25.00	33.60	46.55	40.11	N 33° 02' 08" W
9	09° 41' 45"	691.20	58.67	116.97	116.82	N 84° 25' 04" E
10	08° 10' 53"	691.20	49.43	98.70	98.61	S 77° 59' 08" E
11	48° 11' 24"	25.00	11.18	21.03	20.41	S 69° 31' 20" W
12	48° 11' 24"	25.00	11.18	21.03	20.41	S 51° 48' 26" E
13	27° 22' 42"	50.00	---	24.19	---	---
14	48° 11' 24"	25.00	11.18	21.03	20.41	S 55° 02' 44" W
15	48° 11' 24"	25.00	11.18	21.03	20.41	N 06° 51' 20" E
16	26° 32' 08"	691.20	162.98	320.12	317.26	S 81° 09' 44" E