

Filed in the Clerk's Office the 28 day of Oct. 1966

Teste. MELVILLE I. BRYANT, Clerk
Melville I. Bryant D.O.

E.D. JACKSON

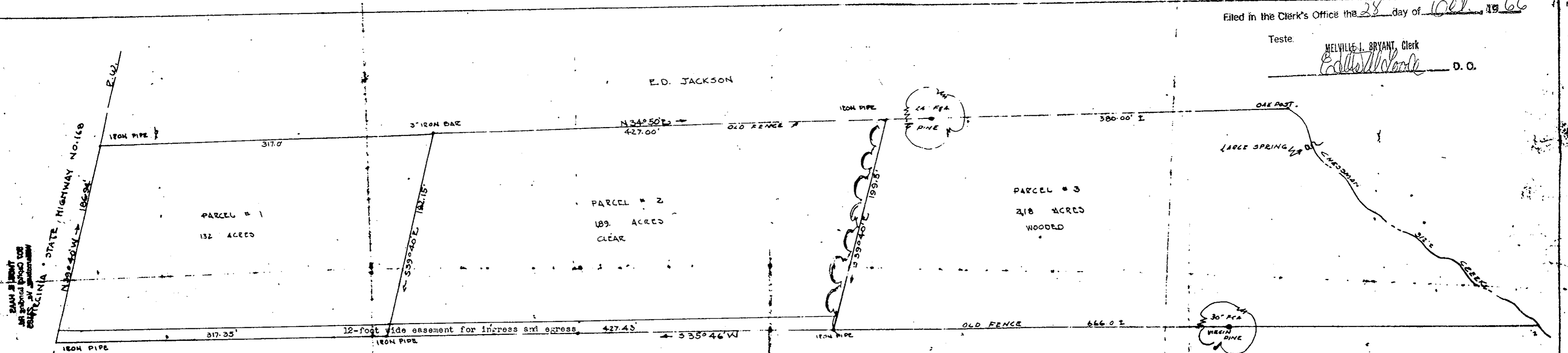

THIS AGREEMENT, made this 7th day of October, 1965, by and between THOMAS B. HAAS and ANNA E. HAAS, his wife, parties of the first part, and CLINTON JACKSON and MARIAN JACKSON, his wife, parties of the second part WITNESSETH: the parties of the first part and the parties of the second part in consideration of their mutual promises and for their mutual benefit do covenant and agree that the easement for ingress and egress to Parcels # 2 and # 3 shall be solely along a 12-foot wide road from Route 168 across Parcels # 1 and # 2 as shown on this plat, and that all other easements for ingress and egress across any of the remaining land shown on this plat is hereby released and abandoned. Witness the following signatures and seals:

Thomas B. Haas (SEAL) *Clinton Jackson* (SEAL)
Anna E. Haas (SEAL) *Marian Jackson* (SEAL)

STATE OF VIRGINIA
CITY OF WILLIAMSBURG, to-wit:
I, *Annamarie Barret*, a Notary Public in and for the City and State aforesaid, do hereby certify that Thomas B. Haas and *Anna E. Haas*, his wife, and Clinton Jackson and *Marian Jackson*, his wife, whose names are signed to the writing hereto annexed, bearing date on the 7th day of October 1965, have each this day acknowledged the same before me in my City and State aforesaid. Given under my hand this *17* day of October 1965.

My commission expires *9/7/66*.
Annamarie Barret
Notary Public

THOMAS B. HAAS

PLAT SHOWING RE-SURVEY OF LAND SITUATED IN YORK COUNTY VIRGINIA BASED ON THE SURVEY OF R.M. CRAWFORD, AND MARKERS NOW IN PLACE ESTABLISHED BY SAID SURVEYOR, ALSO OCCUPATIONAL EVIDENCE AND ALL AVAILABLE EVIDENCE IN YORK & JAMES CITY RECORDS - APRIL 1949 SCALE 1"=50'