

PLAT OF THE PROPERTY OF

COMMANCHE CORPORATION

BEING LOCATED IN
GRAFTON MAGISTERIAL DISTRICT
SEAFORD, YORK COUNTY, VIRGINIA

C.K. TUDOR _____ CIVIL ENGINEER
— PYLE ENGINEERING CO. — NEWPORT NEWS, VA. —
— SCALE 1" = 200' — FEBRUARY 21, 1967 —

Blot Book 8, Page 30
Deed Book 201, Page 735
Dated: February 21, 1967
m. Sparrar, Clerk

AREA WITHIN TRAVERSE 99.30 ± ACRES
AREA OUTSIDE TRAVERSE 9.01 ± ACRES
TOTAL AREA OF TRACT 108.31 ± ACRES
AREA OF OLD WOODS ROAD 1.19 ACRES

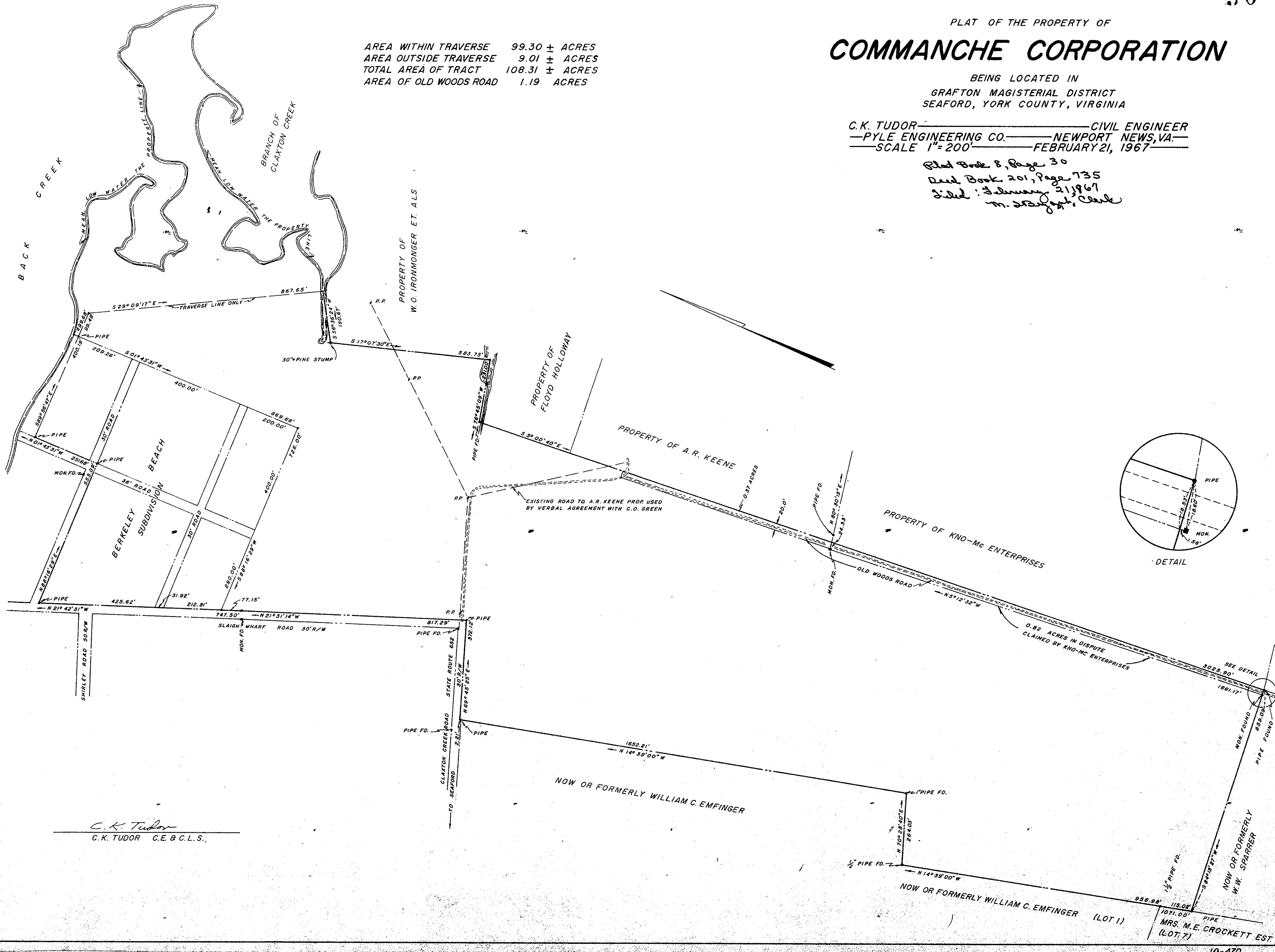

C.K. Tudor
C.K. TUDOR C.E. & C.L.S.

NOW OR FORMERLY WILLIAM C. EMFINGER (LOT 1)
MRS. M.E. CROCKETT EST. (LOT 7)