

POQUOSON SHORES

SECTION THREE

TOWN OF POQUOSON
 JOHN W. LAWSON: CERTIFIED LAND SURVEYOR
 SCALE: 1"=100'

YORK COUNTY, VIRGINIA
 NEWPORT NEWS, VIRGINIA
 NOVEMBER 30, 1967

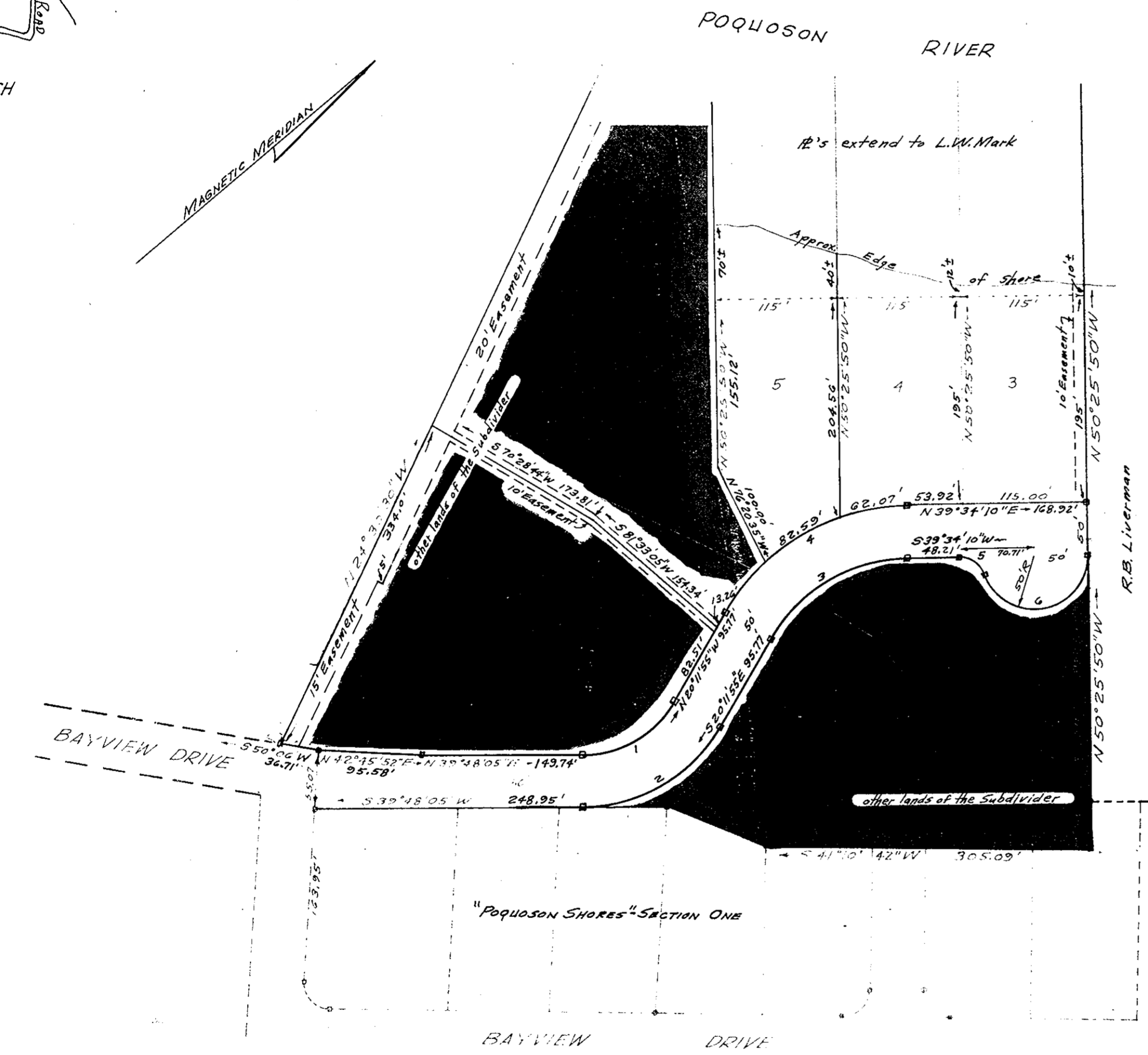
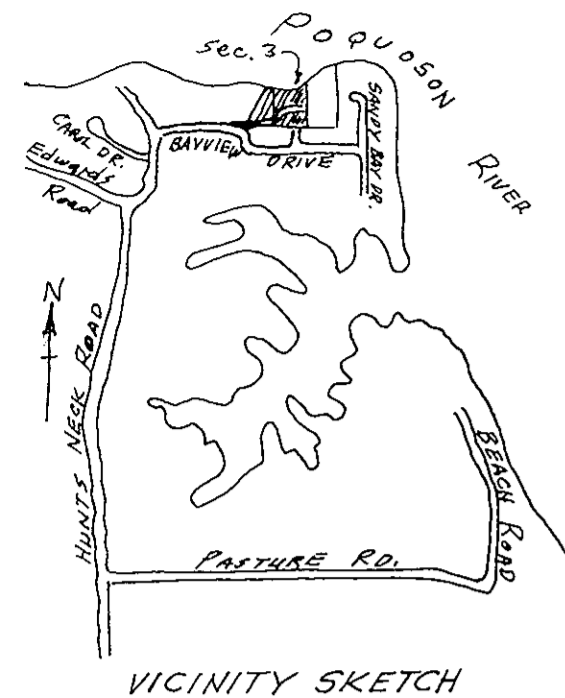

This plat of subdivision is with the free consent, and in accordance with the desires and wishes of the undersigned Owners and Proprietors

James C. Moore
 President

Janet Carrison
 Secretary

This is to certify that the land embraced in this subdivision is in the name of the persons listed below, and was acquired by the following deed:
 Dois I. Rosser, Jr. & Shirley S. Rosser and James C. & Olivia G. Moore to Poquoson Shores Inc. by deed and recorded ~~Sept 10, 1956~~ in Deed Book III at page 247 in this Clerk's Office of the Circuit Court for York County, Virginia

STATE OF VIRGINIA
 I, *Olivia Garland Moore*, a Notary Public, do hereby certify that the persons whose names are signed to the foregoing writing have acknowledged the same before me in my City and State aforesaid. Given under my hand this 8th day of Jan. 1968.

Olivia Garland Moore
 Notary Public

My commission expires June 6, 1971

VIRGINIA: YORK COUNTY, to wit
 In the Clerk's Office of the Circuit Court for the County of York, this 18th day of January 1968, this map was presented and admitted to record as the law directs

Teste: _____ Clerk *M. I. Boyer*

Plat Book 8 Page 91

SURVEYOR'S CERTIFICATE

To the best of my knowledge and belief, all of the requirements as set forth in the Ordinance for approval of plats of subdivision for recordation in the Town of Poquoson, York County, Va., have been complied with.

John W. Lawson #595 11/30/67
 John W. Lawson: Certified Land Surveyor

APPROVED
 FOR THE TOWN OF POQUOSON

John W. Lawson DATE: 1/17/68
 TOWN MANAGER

CURVE DATA						
No.	R	TAN	Δ	CH.	ARC	CHORD BEARING
1	100'	57.74'	60°00'	100'	104.72'	N 03°48'05" E
2	150'	86.60'	60°00'	150'	157.08'	S 09°48'05" W
3	150'	86.20'	59°46'05"	149.47'	156.47'	N 09°41'07" E
4	200'	114.93'	59°46'05"	199.30'	208.63'	S 09°41'07" W
5	25'	17.68'	70°31'44"	28.87'	30.77'	N 74°50'02" E
6	50'		160°31'44"	98.54'	140.09'	

All drainage & utility easements are dedicated to the Town of Poquoson
 Drainage & Utility Easements shown thus:

Concrete Monuments shown thus: