

Teste:

MELVILLE I. BRYANT, Clerk

*Edith M. Cooke* D.C. R I V E R

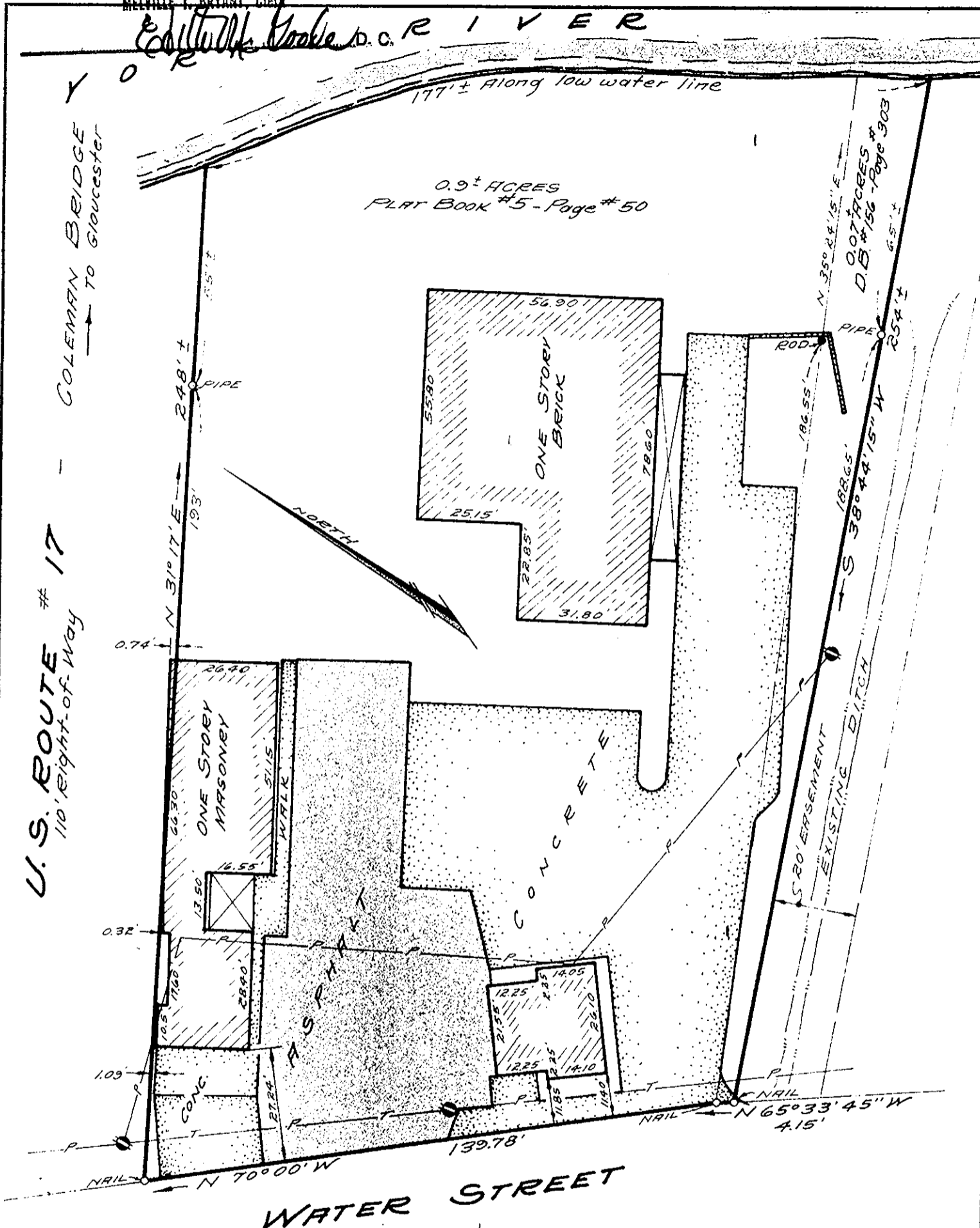

U.S. ROUTE # 17  
 110' Right-of-Way

COLEMAN BRIDGE  
 TO Gloucester

ADDRESS: WATER STREET

PLAT OF THE PROPERTY OF:  
ICE SERVICE INC. - to be conveyed to -  
NICK MATHEWS

PARCEL of LAND containing  
0.97 ± ACRES

YORK COUNTY, VIRGINIA

REYNOLDS & MILLER, CERTIFIED LAND SURVEYORS  
 NEWPORT NEWS, VIRGINIA

SCALE: 1"=30'  
 DATE: 6/20/68

THIS IS TO CERTIFY THAT ON JUNE 20, 1968, WE  
 SURVEYED THE PROPERTY SHOWN ON THIS PLAT AND THAT THE TITLE  
 LINES AND THE WALLS OF THE BUILDINGS ARE AS SHOWN ON THE PLAT.  
 THE BUILDINGS STAND STRICTLY WITHIN THE TITLE LINES AND THERE ARE  
 NO ENCROACHMENTS OF OTHER BUILDINGS ON THE PROPERTY EXCEPT  
 AS SHOWN.

REYNOLDS & MILLER  
 CERTIFIED LAND SURVEYORS

BY Carl L Reynolds

FLW-6314