

N or F Wray & Richardson

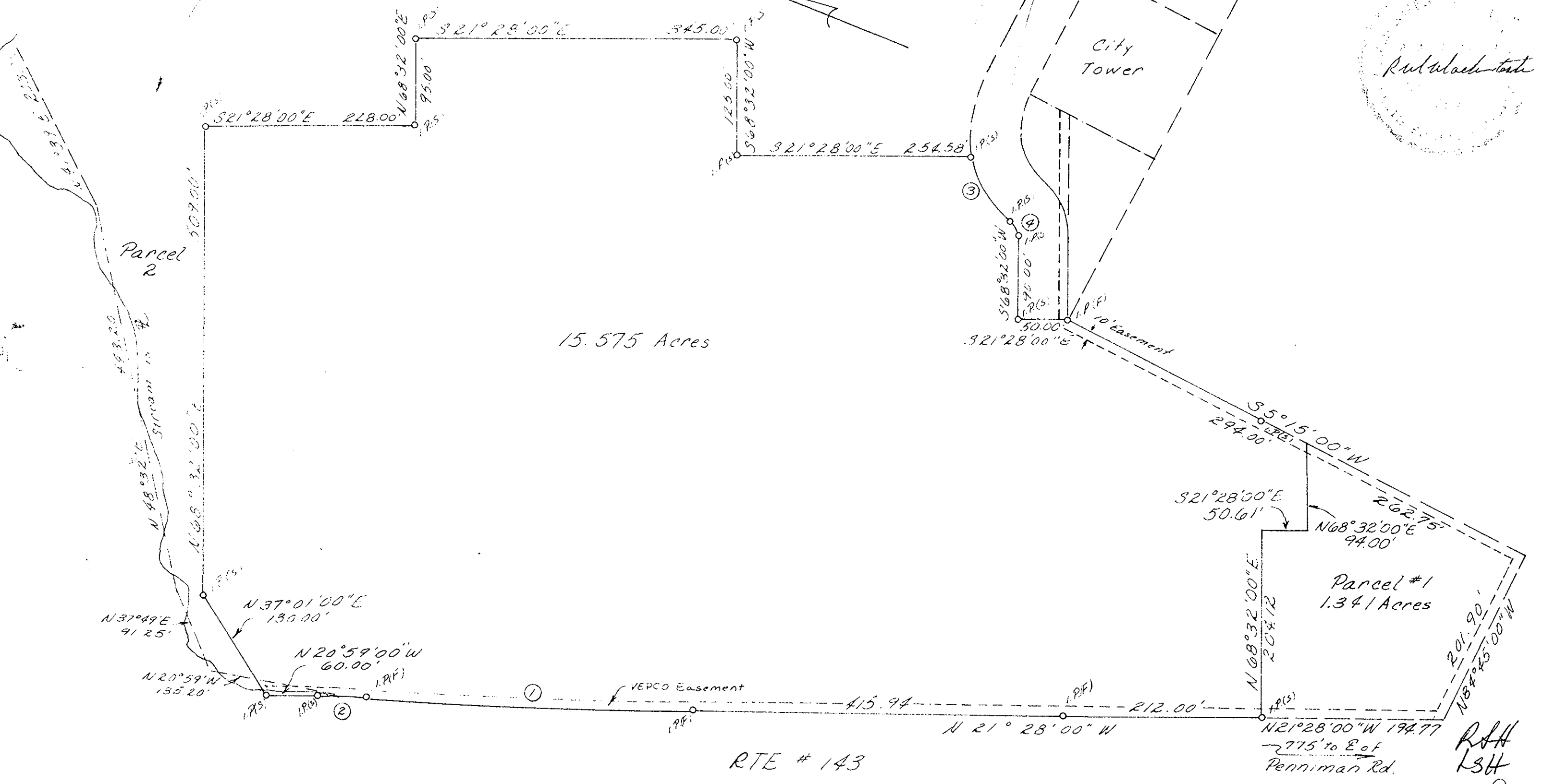

15.575 Acres

Parcel #1  
1.341 Acres

RTE # 143

Curve	1	2	3	4
Radius	5729.08	5729.08	115.06'	25.00'
Delta	3°22'28"	0°28'49"	42°19'56"	34°50'00"
Arc	337.41'	48.03'	85.01'	15.20'
Tan	168.75'	24.02'	44.55'	7.84'
Chord	337.36'	48.03'	83.09'	14.97'
Ch. Bearing	N19°41'57"W	N17°52'40"W	S37°27'00"W	S33°42'03"W

Parcel #1 was plotted on this plat from a plat made by R.B. CARTWRIGHT and was not a field survey.  
Parcel #2 was plotted on this plat from a plat made by V.D. McManus and was not a field survey.

I.P.(S) — IRON PIPE SET  
I.P.(F) — IRON PIPE FOUND

James York Shopping Center, Inc.  
York County, Virginia

E. E. PAINE  
Consulting Engineer  
Newport News, Virginia  
Rev 9/27/68  
Scale: 1" = 100' Date: 6/26/68 Job No: 323-A

Deed Book 216, B. 93  
Filed 12-11-68  
Plot Book 8, Page 142