

NOW OR FORMERLY
MARY S. BROADDAS

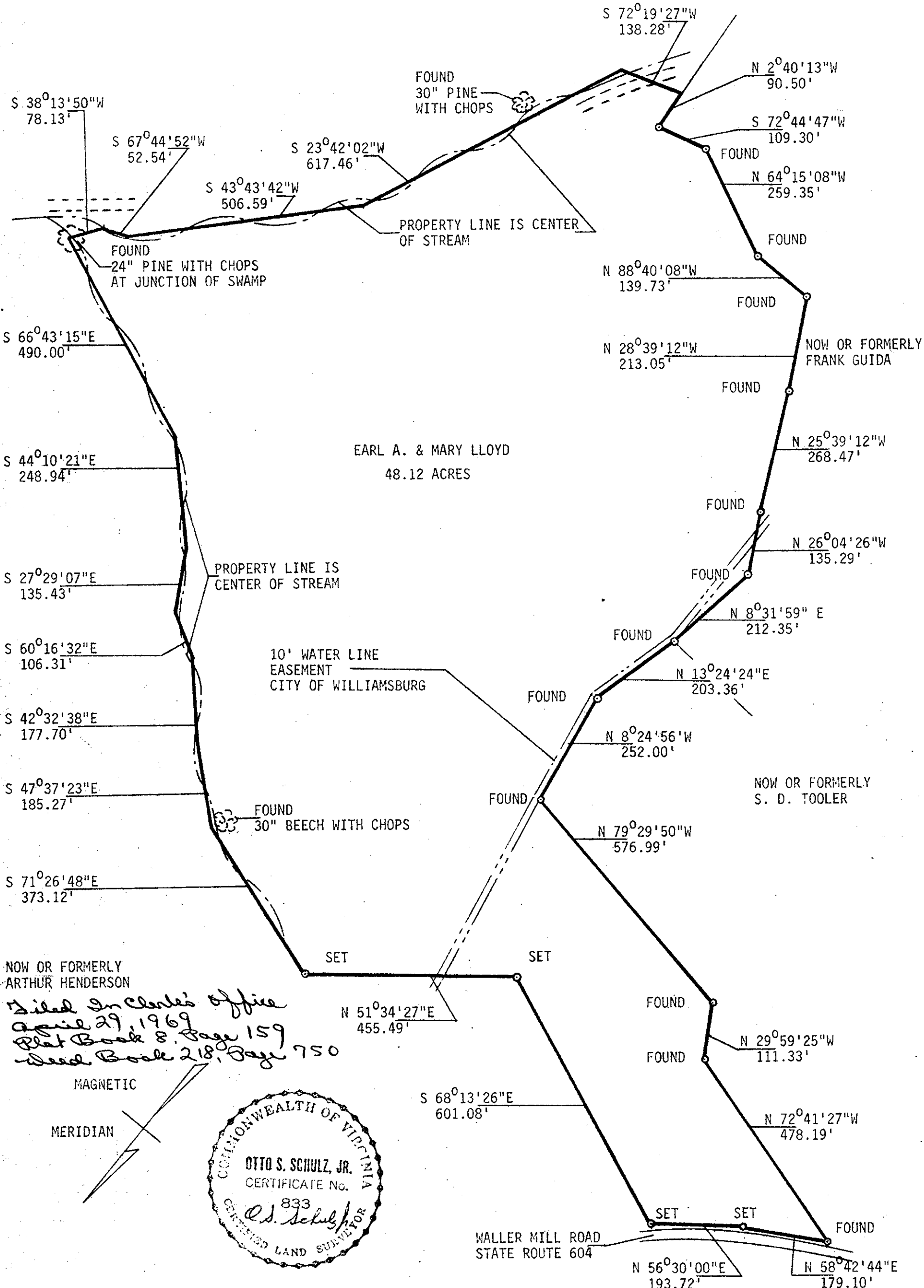

*Filed in Clerk's office
April 29, 1969
Plat Book 8, Page 159
Deed Book 218, Page 750*

MAGNETIC
MERIDIAN

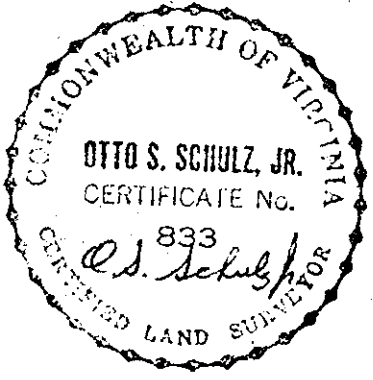

WALLER MILL ROAD
STATE ROUTE 604

L. V. WOODSON & ASSOCIATES ENGINEERS & SURVEYORS, P. O. BOX 633 WILLIAMSBURG, VIRGINIA 23185

LEGEND ○ = IP = IRON PIN, □ = MON = MONUMENT, — = PROPERTY LINE, - - - = CENTERLINE, - - - = EASEMENT LINE

A PARCEL OF LAND STANDING IN THE NAME OF EARL A. & MARY LLOYD,
LYING IN BRUTON DISTRICT, YORK COUNTY, VIRGINIA

SCALE 1"=200' REF DB54-400 CLOSURE 1/20M J. O. 134 DATE NOV. 11, 1968 AREA 48.12 AC