

1971  
MAGNETIC MERIDIAN

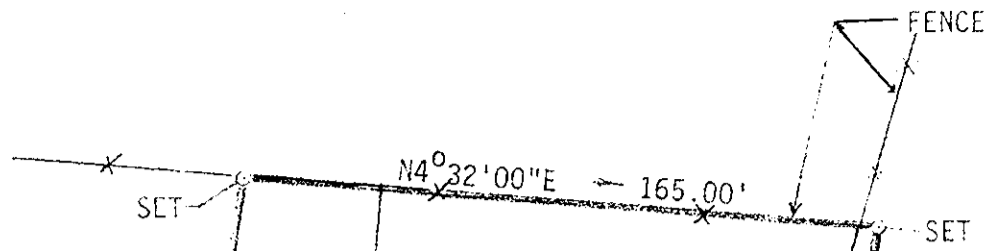

95,332 SQ. FT.  
2.188 ACRES

Filed in the Clerk's Office, Circuit Court, York Co., Va.  
the 15th day of Dec. 1971

Teste:  
MELVILLE L. BRAXANT, Clerk  
*Edith Willett* D.C.  
W.B.# 239, Page 282

OLD FENCE LINE AS  
SHOWN BY F. R. THORNE

S80°22'34\"/>

10.2X44.0  
FRAME SHED

NOW OR FORMERLY  
MOORE

N80°57'00\"/>

NOW OR FORMERLY  
SMITH

FENCE

NOTE:  
PROPERTY SURVEYED  
NOVEMBER 18, 1971.  
PROPERTY LINES AS  
SHOWN BY F. R. THORNE  
DISTANCES FRONT AND BACK  
AS PER DEED DESCRIPTION.

30.1X20'  
FRAME GARAGE



TWO STORY  
FRAME DWELLING

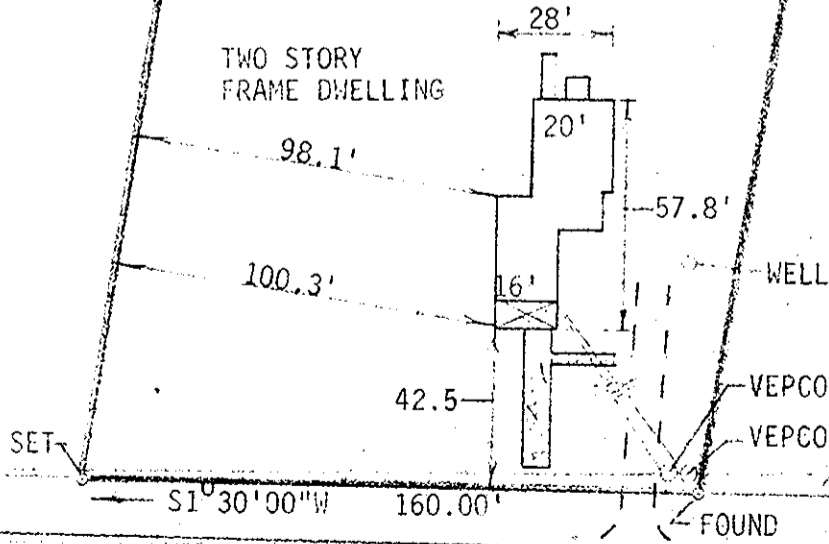

SET

S1°30'00\"/>

HUNTS NECK ROAD

30' R/W

BROWNS NECK ROAD  
RT. 610

DB179/227; DB70/246; DB37/306

L. V. WOODSON & ASSOCIATES

ENGINEERS & SURVEYORS, P. O. BOX 633

WILLIAMSBURG, VIRGINIA 23185

LEGEND ○ = IP = IRON PIN, □ = MON = MONUMENT, — = PROPERTY LINE, - - - = CENTERLINE, - - - - = EASEMENT LINE

A SURVEY FOR CONVEYANCE - FRANKLIN R. & PATSY THORNE TO  
RICHARD D. & MARY A. LILIS - 2.188 ACRES LYING IN THE  
TOWN OF POQUOSON, VIRGINIA

SCALE: 1"=50' REF: \* CLOSURE -- J.O. 716 DATE 11-18-71 AREA 2.188 AC.