

SUBDIVISION OF THE PROPERTY OF
A. ERNEST MOORE

BETHEL MAGISTERIAL DISTRICT-YORK COUNTY, VA.

SCALE: 1" = 100'

DATE: JULY 21, 1972

Edward J. Keller
E. J. KELLER
CERTIFIED LAND SURVEYOR
NEWPORT NEWS, VA.

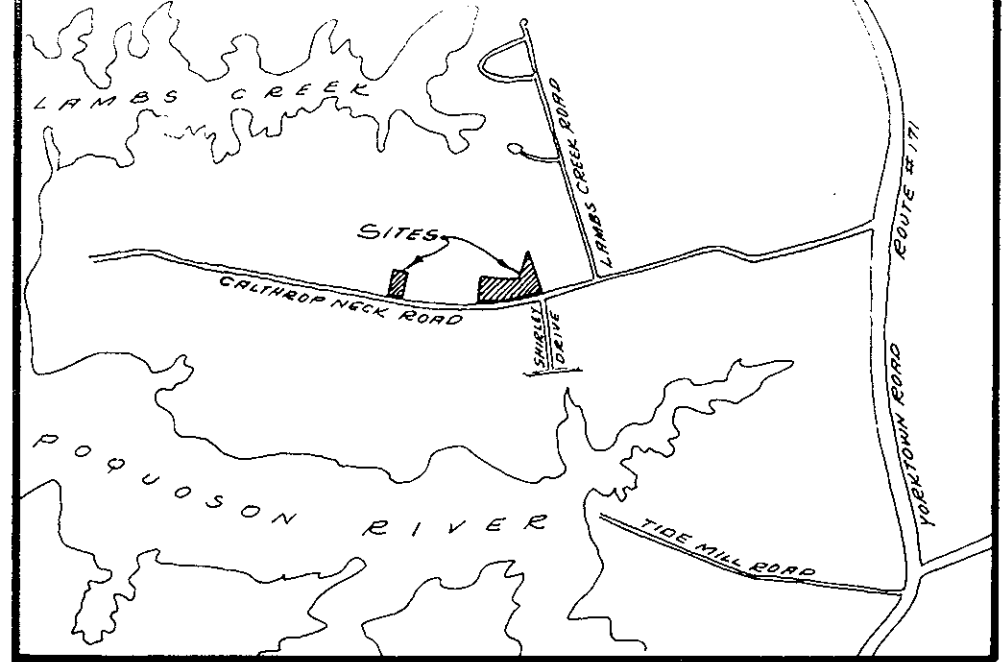
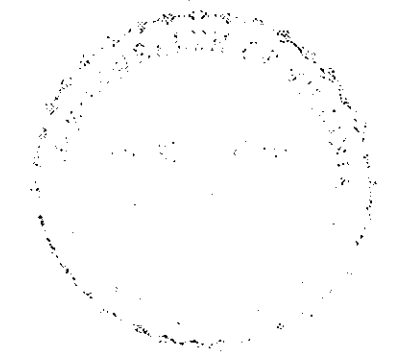

VICINITY MAP - Scale: 1"=1500'

To the best of my knowledge and belief, all of the requirements for approving plats of subdivisions as set forth in the Subdivision Ordinance for the County of York, Virginia have been complied with.

Edward J. Keller
E. J. KELLER - CERTIFIED LAND SURVEYOR

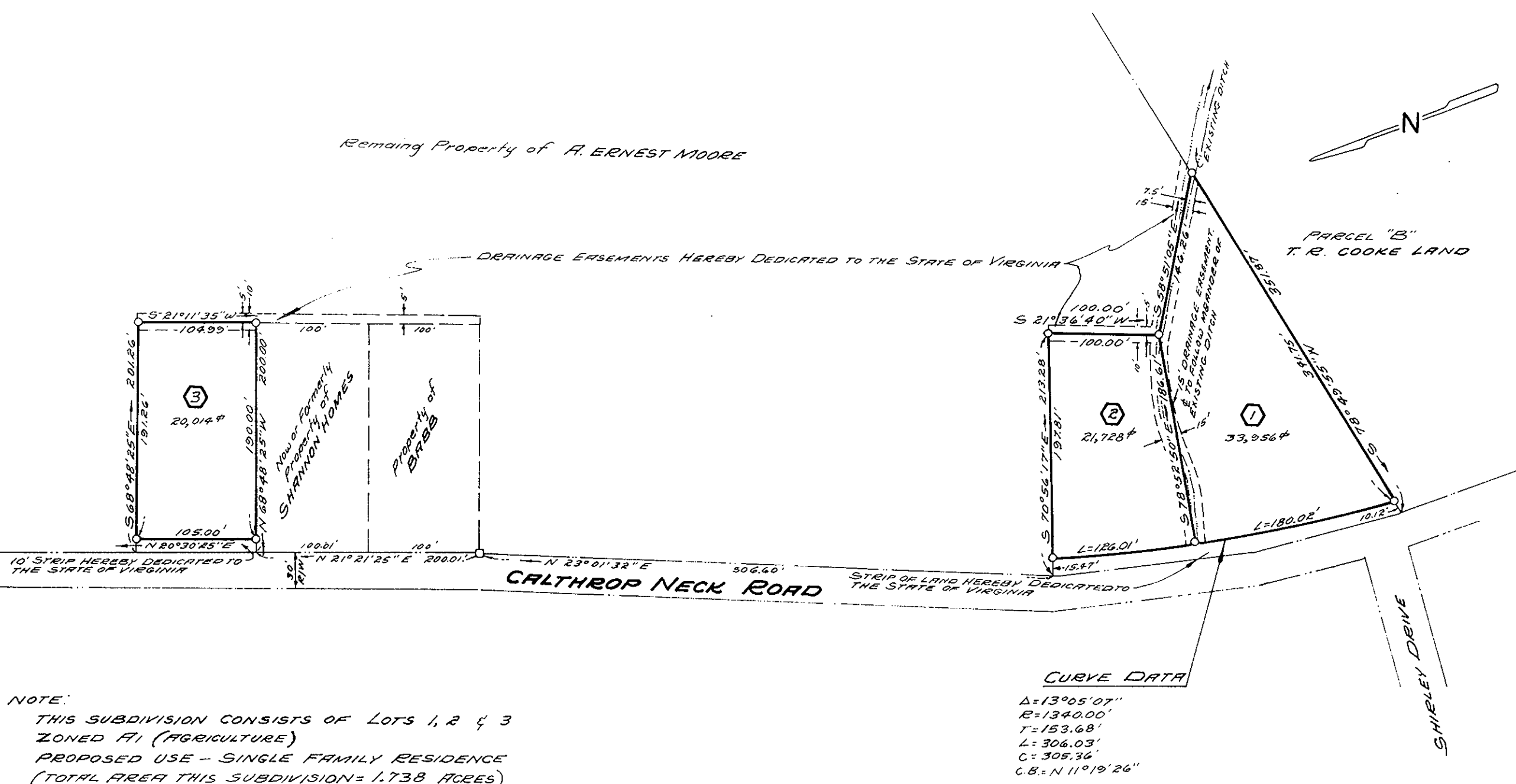

Plat Book No. 8 Page 358

Filed in the Clerk's Office, Circuit Court, York Co., Va.
the 19th day of September, 1972

Teste:
MELVILLE I. BRYANT, Clerk
Raymond B. Bandy D.C.

NOTE:
THIS SUBDIVISION CONSISTS OF LOTS 1, 2 & 3
ZONED F1 (AGRICULTURE)
PROPOSED USE - SINGLE FAMILY RESIDENCE
(TOTAL AREA THIS SUBDIVISION = 1.738 ACRES)

CURVE DATA
Δ = 13°05'07"
R = 1340.00'
T = 153.68'
L = 306.03'
C = 305.36'
C.B. = N 11°19'26"

This is to certify that the land embraced by this subdivision is in the name of A. ERNEST MOORE and LOIS P. MOORE and was acquired from NORRIS E. MOORE and GEORGIA P. MOORE by deed dated July 31, 1950 and duly recorded in the office of the clerk of the circuit court for the county of YORK, VIRGINIA on September 7, 1950 in Deed Book #70 - Page #295.

This subdivision is with the free consent and in accordance with the desires and wishes of the under-signed owners.

A. Ernest Moore
A. ERNEST MOORE
Lois P. Moore
LOIS P. MOORE

APPROVED
YORK COUNTY BOARD OF SUPERVISORS
BY *William P. Harris*
PLAT APPROVING AGENT.
DATE 9-8-72
VARIATIONS APPROVED
DATE _____

STATE OF VIRGINIA
CITY/COUNTY OF Newport News to wit:
I, *Nancy R. Stowell*, a notary public in and for the city/county and state aforesaid, do hereby certify that the persons whose names are signed to the foregoing writing, have acknowledged the same before me in my city/county and state aforesaid. Given under my hand this 8th day of Sept. 1972.
My COMMISSION EXPIRES July 18, 1973
Nancy R. Stowell
NOTARY PUBLIC