

**SUBDIVISION CERTIFICATE:**  
 THE SUBDIVISION OF LAND AS SHOWN ON THIS PLAT IS WITH THE FREE CONSENT AND IN ACCORDANCE WITH THE DESIRE OF THE UNDERSIGNED OWNER  
 QUEENS LAKE DEVELOPMENT CO. INC.  
 James D. Carter, III. SECRETARY

STATE OF VIRGINIA  
 CITY OF WILLIAMSBURG TO WIT:

Myself, Michael Gale Suban - A NOTARY PUBLIC IN AND FOR THE CITY AND STATE AFORESAID, DO HEREBY CERTIFY THAT JAMES D. CARTER, III, WHOSE NAME IS SIGNED TO THE ABOVE CERTIFICATE, HAS ACKNOWLEDGED THE SAME BEFORE ME IN MY CITY AFORESAID.

GIVEN UNDER MY HAND AND SEAL THIS 14<sup>th</sup> DAY OF November, 1972

Michael Gale Suban  
 MY COMMISSION EXPIRES  
 Sept. 27, 1975

CURVE TABLE					
NO.	Δ	RAD.	TAN.	ARC.	LOT NO
1	1°05'10"	4004.19	40.29'	80.58'	1
2	16°56'29"	245.60	36.58'	72.62'	1
3	38°30'24"	45.35	15.84'	30.48'	1
4	60°00'	50.00'	28.87'	52.36'	5
5	75°12'	50.00'	38.51'	65.62'	6
6	79°24'20"	50.00'	41.51'	69.29'	7
7	85°24'	50.00'	46.14'	74.53'	8
8	131°51'54"	40.70'	90.00'	92.52'	10

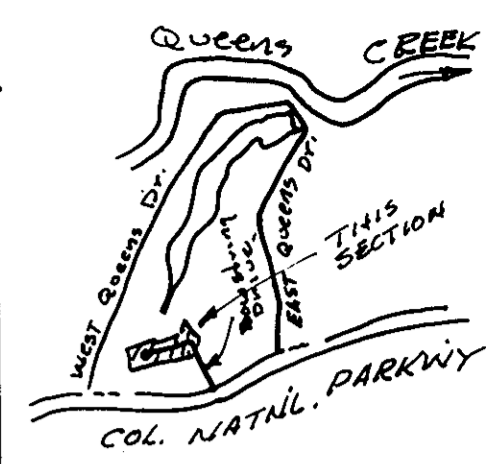

SCALE 1" = 1 MILE  
 VICINITY SKETCH

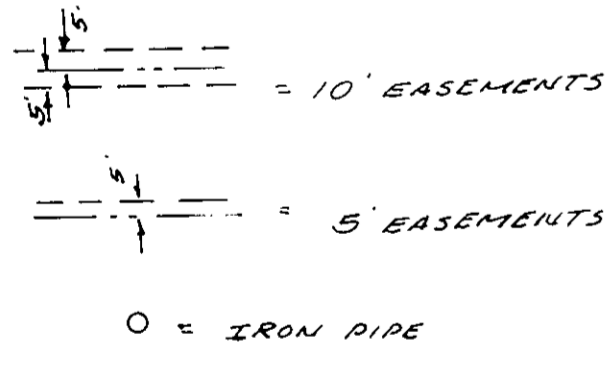
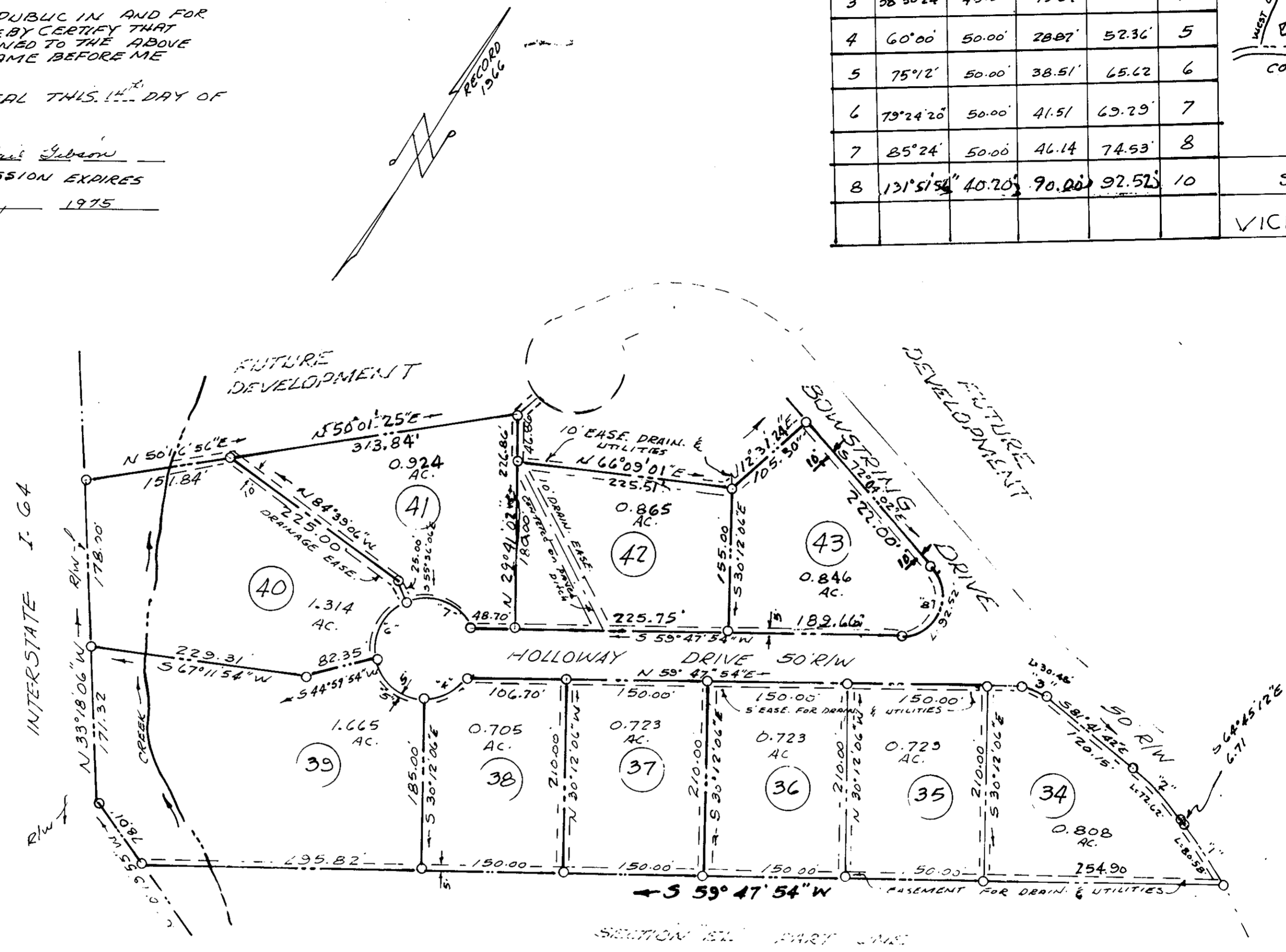

**AREAS**  
 LOTS 34-43 = 9.310 ACRES  
 ROADS = 1.320 ACRES  
 TOTAL 10.630 ACRES

**ENGINEERS CERTIFICATE:**  
 TO THE BEST OF MY KNOWLEDGE AND BELIEF ALL OF THE REQUIREMENTS AS SET FORTH IN THE ORDINANCE FOR APPROVING PLATS OF SUBDIVISIONS FOR RECORDING IN THE COUNTY OF YORK, HAVE BEEN COMPLIED WITH.  
 R.F. Pyle  
 CIVIL ENGINEER  
 LAND SURVEYOR

**SOURCE OF TITLE:**  
 THE PROPERTY EMBRACED WITHIN THE LIMITS OF THIS SUBDIVISION WAS CONVEYED TO QUEENS LAKE DEVELOPMENT CO. FROM FLOYD HOLLOWAY JR., BY DEED RECORDED IN DEED BOOK 245 PAGE 322 IN YORK COUNTY CIRCUIT COURT

Filed in the Clerk's Office, Circuit Court, York Co., Va. the 16th day of Nov 1973

Test: Michael J. Bryant, Clerk

DB# 2611-P,  
 PLAT OF CORRECTION

**QUEENS LAKE**

SECTION "EL" PART TWO  
 BRUTON DISTRICT  
 YORK COUNTY VIRGINIA  
 SCALE 1" = 100' JULY 31, 1972

R.F. PYLE, VA. REG. 00528 & 00562  
 CIVIL ENGINEER - LAND SURVEYOR  
 WILLIAMSBURG VIRGINIA

R.F. Pyle  
 LAND SURVEYOR