

NOTE:

Location Map found on sheet 1 of 3

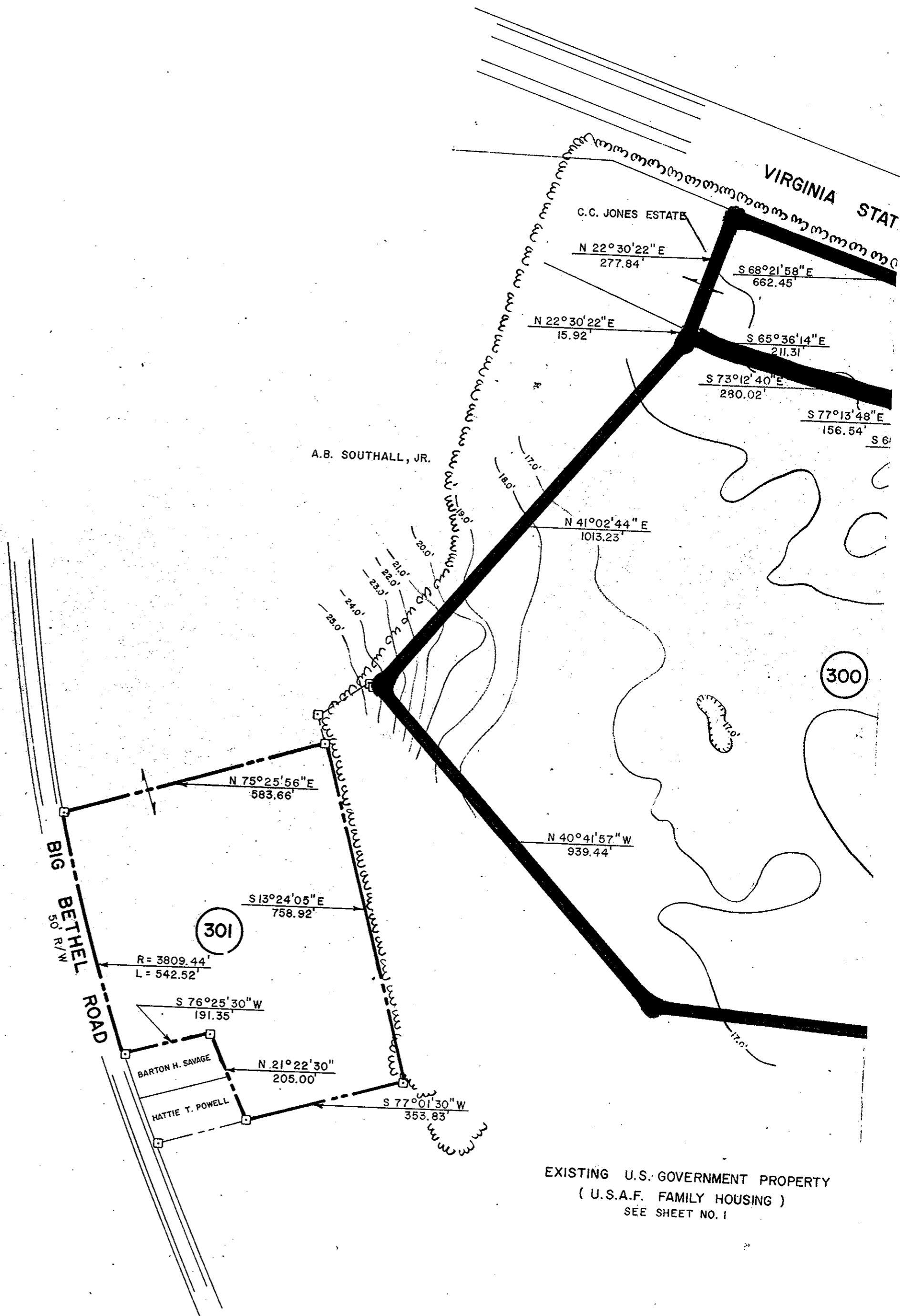

EXISTING U.S. GOVERNMENT PROPERTY
(U.S.A.F. FAMILY HOUSING)
SEE SHEET NO. 1

Note:

The boundary of this installation was compiled from deed descriptions and actual surveys.

Bearings and distances are based upon Virginia State Coordinate System-South Zone.