

EHL

PROPOSED INTERSTATE #64 (Old Rte. #168)

WRL

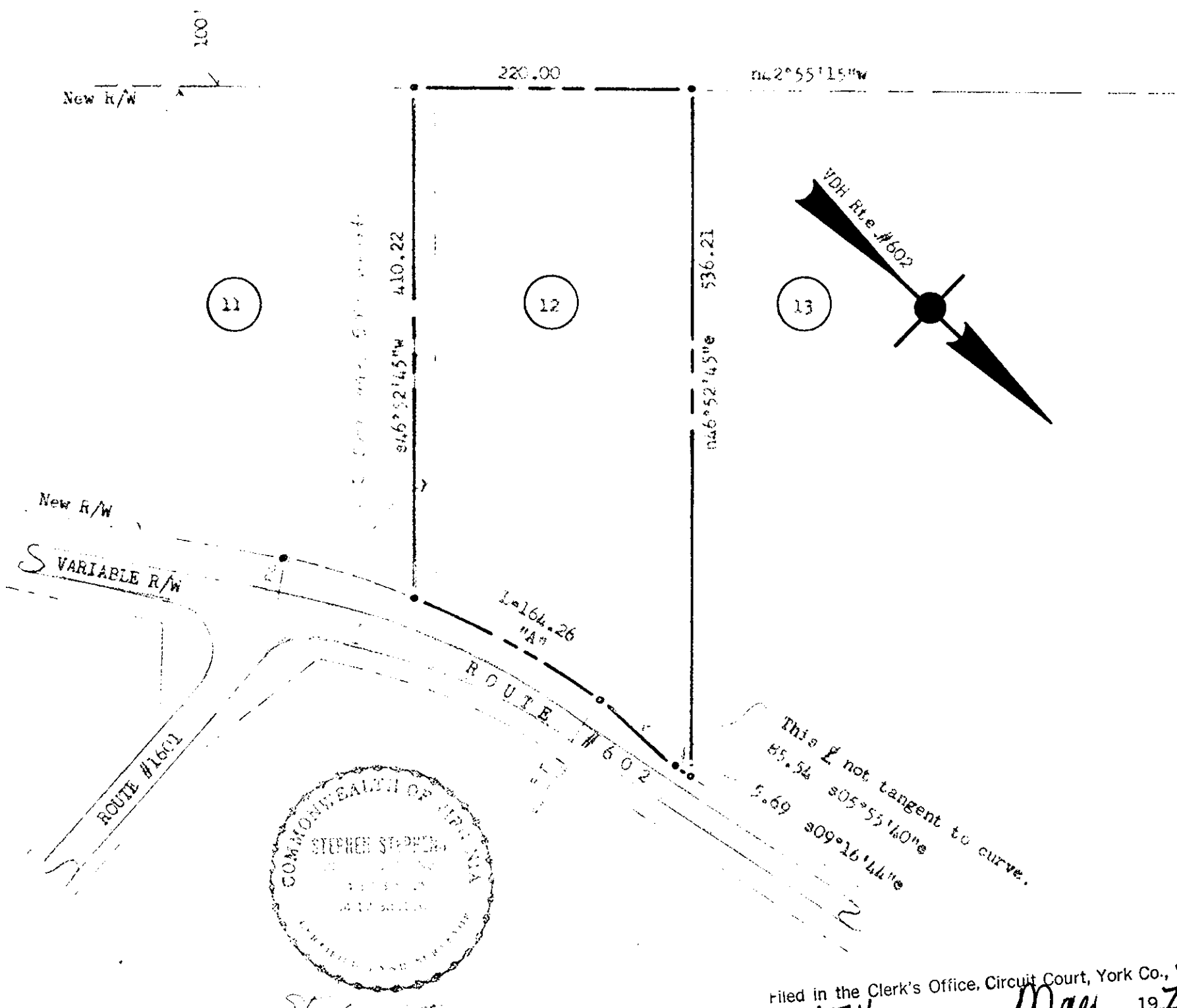

This is not tangent to curve.  
 85.54  $s 05^{\circ} 53' 10'' e$   
 5.69  $s 09^{\circ} 16' 44'' e$

Filed in the Clerk's Office, Circuit Court, York Co., Va.  
 the 17th day of May 1974

Teste: MELVILLE I. BRYANT, Clerk  
*Edith M. Goode*

NOTE:  
 Iron markers at all corners.  
 Bearings are clockwise.

Ref.: P.S. # 7, p. # 22,  
 D.B. #192, p. # 84,  
 205 446,  
 250 169.

VDH, Rte. #602, proj. #0602-099-118, C501, Sh. #4,  
 VDH, Rte. #164, proj. #0064-102, PE-102, R/W 201, Sh. #13.

AREA: 2.344 Acres.

CURVE DATA:  
 "A" - R=602.96, L=164.26, I=015°36'30",  
 T= 82.64, C=163.75, CB=s17°05'00"e.

PLAT of:  
 That PART of: LOT #12,  
 SECTION #2,  
 OLD QUAKER ESTATES  
 Property of:  
 EDITH M. GOODE

Scale: 1" = 100' May 1974  
 BRUTON DISTRICT, YORK COUNTY, VIRGINIA

1018 # 266 p. 60