

VICINITY MAP
SCALE 1" = 2,000'

STATE OF VIRGINIA
COUNTY OF YORK
IN THE CLERK'S OFFICE OF THE CIRCUIT COURT
FOR THE COUNTY OF YORK THE _____ DAY OF _____ 1974,
THIS MAP WAS PRESENTED AND ADMITTED TO RECORD
AS THE LAW DIRECTS, PLAT BOOK _____, PAGE _____

TESTE _____
CLERK

AREA WITHIN LOTS,	4.34	ACRCES ±
AREA WITHIN R/W	0.52	
TOTAL SUBDIVIDED AREA	4.86	ACRCES ±

EASEMENTS SHOWN THUS ARE HEREBY CONVEYED TO THE
COUNTY OF YORK FOR DRAINAGE & OTHER UTILITIES.

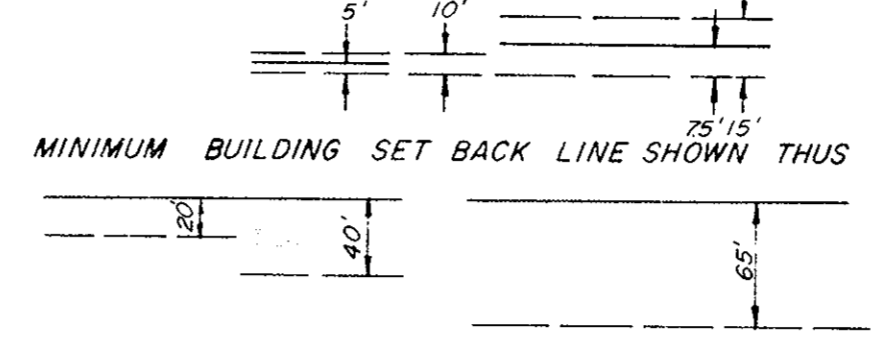

HERITAGE HAMLET

SECTION TWELVE

COUNTY OF YORK

VIRGINIA

COENEN & ASSOCIATES, ENGINEERS
NEWPORT NEWS, VIRGINIA
SCALE 1" = 100' DATE: AUG. 6, 1974

TO THE BEST OF MY KNOWLEDGE AND BELIEF,
ALL THE REQUIREMENTS AS SET FORTH IN THE ORDINANCE
FOR APPROVING PLATS OF SUBDIVISIONS IN THE COUNTY
OF YORK, VIRGINIA, HAVE BEEN COMPLIED WITH, INCLUDING
A CLOSURE OF NOT LESS THAN 1/10,000'
THIS IS TO CERTIFY THAT THE LAND EMBRACED IN
THIS SUBDIVISION IS IN THE NAMES OF ROBERT E. & MARJORIE
S. WHITE AND DAVID D. WHITE, JR. & ELIZABETH D. WHITE AND
WAS ACQUIRED AS FOLLOWS:
PARCEL ONE FROM ANNIE S. WHITE BY DEED DATED
APRIL 4, 1955 AND RECORDED IN DEED BOOK 100, PAGE 4.
PARCEL TWO FROM DAVID D. WHITE, SR. et ux BY
DEED DATED NOVEMBER 5, 1953 AND RECORDED IN DEED BOOK
86, PAGE 421.
THE ABOVE DEEDS ARE RECORDED IN THE CLERK'S
OFFICE OF THE CIRCUIT COURT FOR THE COUNTY OF YORK,
VIRGINIA.



D. L. Gallant
D. L. GALLANT
CERTIFIED LAND SURVEYOR

THIS SUBDIVISION IS WITH THE FREE CONSENT AND
IN ACCORDANCE WITH THE DESIRES OF THE UNDERSIGNED
OWNERS AND PROPRIETORS

Robert E. White
ROBERT E. WHITE
Marjorie S. White
MARJORIE S. WHITE
David D. White, Jr.
DAVID D. WHITE, JR.
Elizabeth D. White
ELIZABETH D. WHITE

Jessie M. Taylor, A NOTARY PUBLIC IN
AND FOR THE COUNTY OF YORK, DO HEREBY CER-
TIFY THAT THE ABOVE NAMED PERSONS WHOSE NAMES
ARE SIGNED TO THE FOREGOING WRITING HAVE AC-
KNOWLEDGED THE SAME BEFORE ME IN MY COUNTY AND
STATE AFORESAID

GIVEN UNDER MY HAND THIS 24th DAY OF August
1974

Jessie M. Taylor
NOTARY PUBLIC

MY COMMISSION EXPIRES April 5, 1975

NOTE: PARCEL ONE CONTAINS
LOTS 1 & 6
PARCEL TWO CONTAINS
LOTS 2, 3, 4 & 5

CURVE DATA TABLE						
No.	DELTA	RADIUS	TANGENT	ARC	CHORD	CH. BEARING
1	90°00'00"	25.00'	25.00'	39.27'	35.36'	N69°11'26"W
2	90°00'00"	25.00'	25.00'	39.27'	35.36'	S20°48'34"W
3	70°31'44"	25.00'	17.68'	30.77'	28.87'	N78°55'34"W
4	250°31'44"	50.00'		218.62'		

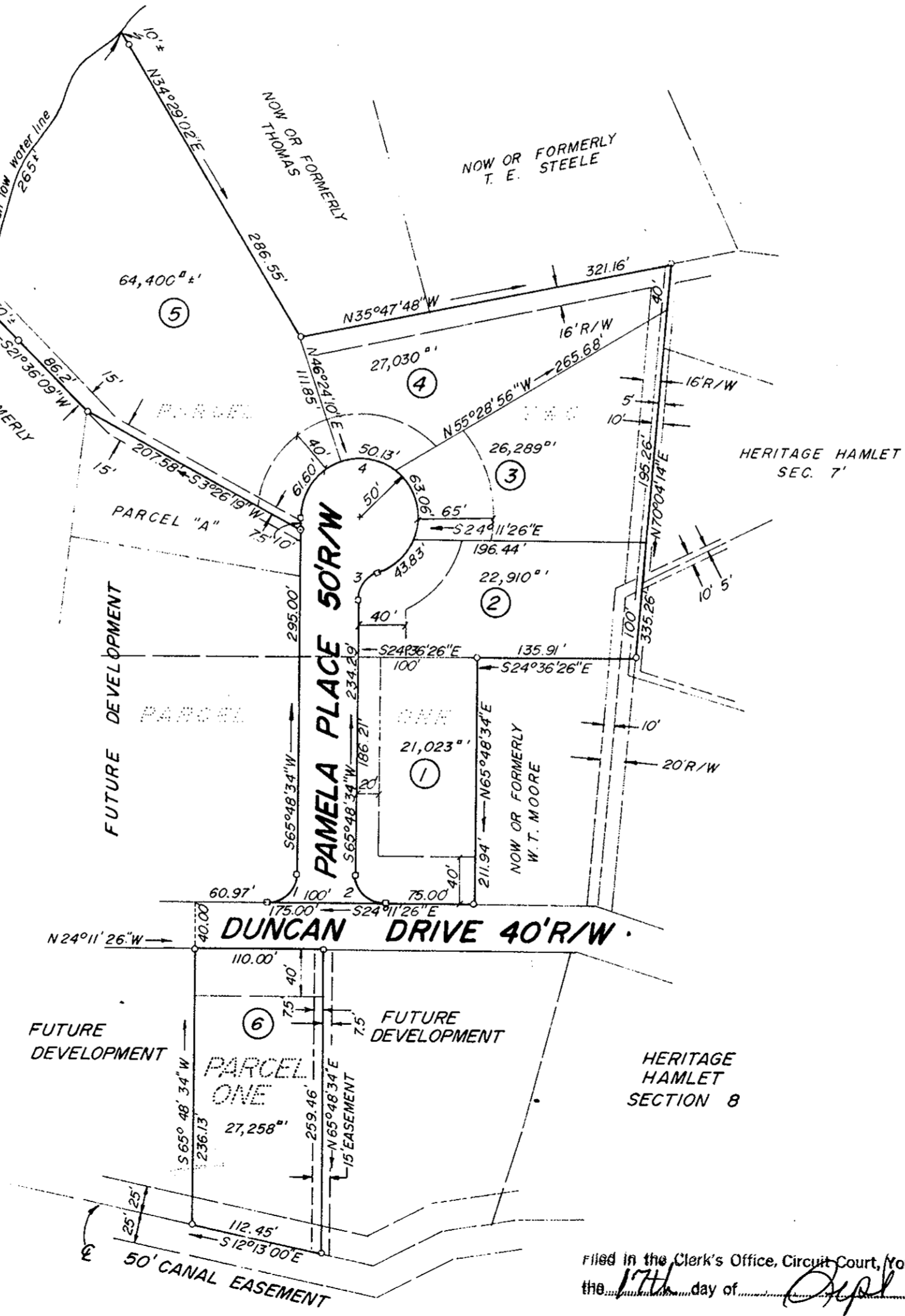

HERITAGE HAMLET
SECTION 9

Filed in the Clerk's Office, Circuit Court, York Co., Va.
the 17th day of Sept 1974

Teste:
Melville I. Bryant, Clerk,
Edith E. Bryant, D.C.

YORK COUNTY, VIRGINIA
APPROVED
YORK COUNTY BOARD OF SUPERVISORS
BY *William P. Jarves*
PLAT APPROVING AGENT
DATE 8-24-74
VARIATIONS APPROVED
DATE _____