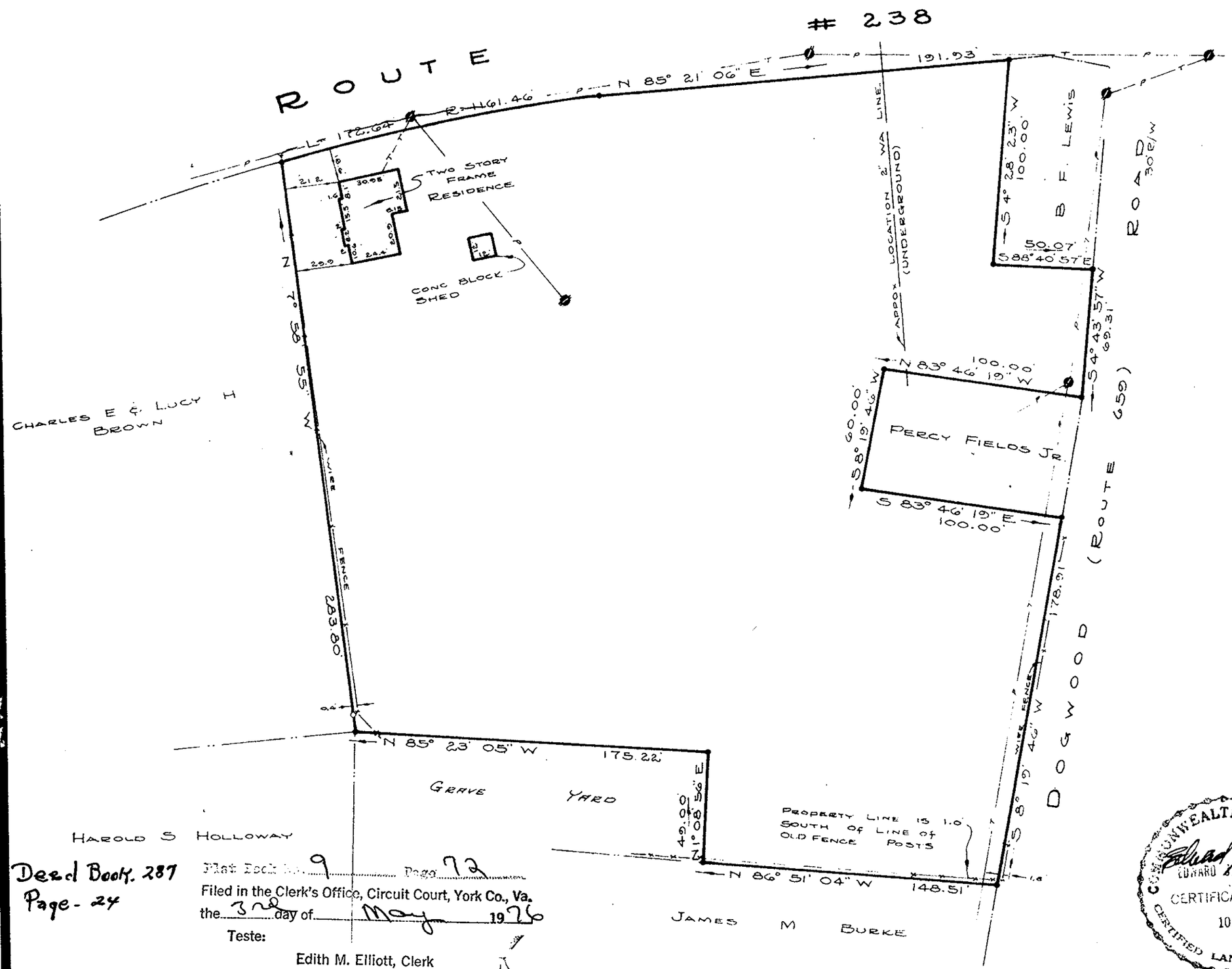

PLAT of THE PROPERTY of THE
DANIEL W. JOHNSON ESTATE
PARCEL of LAND
CONTAINING
2.743 Acres
NELSON DISTRICT
YORK COUNTY, VA.

SCALE: 1" = 50' DATE: 1 MARCH, 1975

COMMONWEALTH OF VIRGINIA
EDWARD J. KELLER
CERTIFICATE No. 1018
CERTIFIED LAND SURVEYOR

E. J. KELLER
LAND SURVEYOR
NEWPORT NEWS, VA.

Deed Book 287
Page - 24

Plat Book No. 9 Page 72
Filed in the Clerk's Office, Circuit Court, York Co., Va.
the 3rd day of May 1976
Teste:
Edith M. Elliott, Clerk
Catherine Bowden D. C.

CODE 75-39