

This subdivision is with the free consent and in accordance with the desires of the undersigned owners and proprietors.

Percy Smith  
K.E. Robin

I, James K. Alvis, Jr., a Notary Public in and for the State of Virginia, do hereby certify that the above named persons whose names are signed to the foregoing writing have acknowledge the same before me in my County and State aforesaid.  
Given under my hand this 27<sup>th</sup> day of September 1976.

James K. Alvis, Jr.  
Notary Public

My Commission expires December 31, 1977

To the best of my knowledge and belief, all the requirements as set forth in the ordinance for approving plats of subdivision in the County of York, Virginia, have been complied with, including a closure of not less than 1/10,000.  
This is to certify that the land embraced in this subdivision is in the name of: PARCEL A — The Board of Supervisors of York County, Va. by deed from Percy Smith and Edythe G. Smith dated July 25, 1975 and recorded in Deed Book 274 - Page 235.  
PARCEL B — Percy Smith by deed from Mary Cooke Hubbard dated September 1, 1951 and recorded in Deed Book 72 - Page 467.  
Both Parcels are recorded in the Clerks Office of the Circuit Court for the County of York, Virginia.

James K. Alvis, Jr.  
JAMES K. ALVIS, JR.  
CERTIFIED LAND SURVEYOR

State of Virginia  
County of York,  
In the Clerk's Office of the Circuit Court for the County of York the 27<sup>th</sup> day of September 1976, this map was presented and admitted to record as the law directs.

Plat Book 9 Page 101

Teste Edith M. Elliott  
Ry Betty Harsel, D.C.  
Clerk

Area within Parcels 2.92 Acres  
Total subdivided area

YORK COUNTY, VIRGINIA  
**APPROVED**  
YORK COUNTY BOARD OF SUPERVISORS  
BY K.E. Robin  
PLAT APPROVING AGENT  
DATE 9-27-76  
VARIATIONS APPROVED  
DATE None

**SUBDIVISION**  
**OF PART OF THE PROPERTY OF**  
**PERCY SMITH**  
BRUTON DISTRICT,  
YORK COUNTY, VIRGINIA

JAMES K. ALVIS, JR.  
CERTIFIED LAND SURVEYOR  
NEWPORT NEWS, VA.  
Scale: 1"=100' August 30, 1976

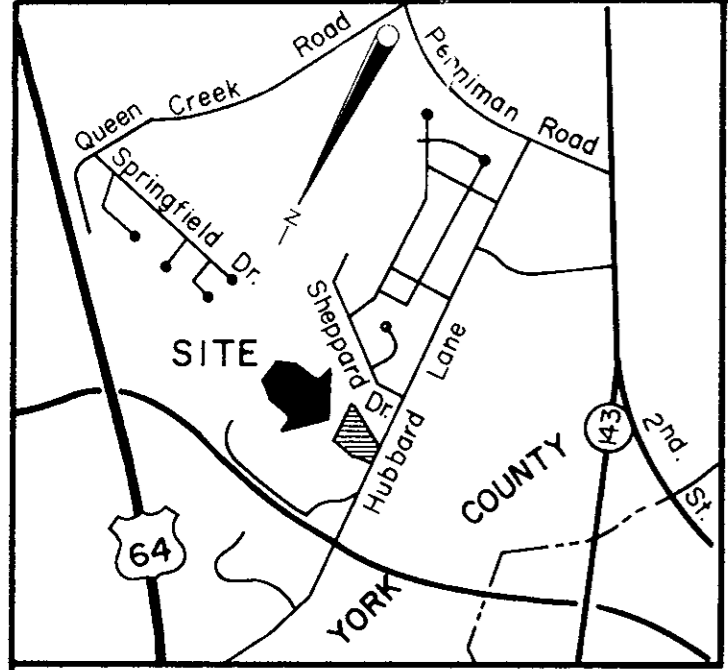

VICINITY MAP  
1" = 2000'

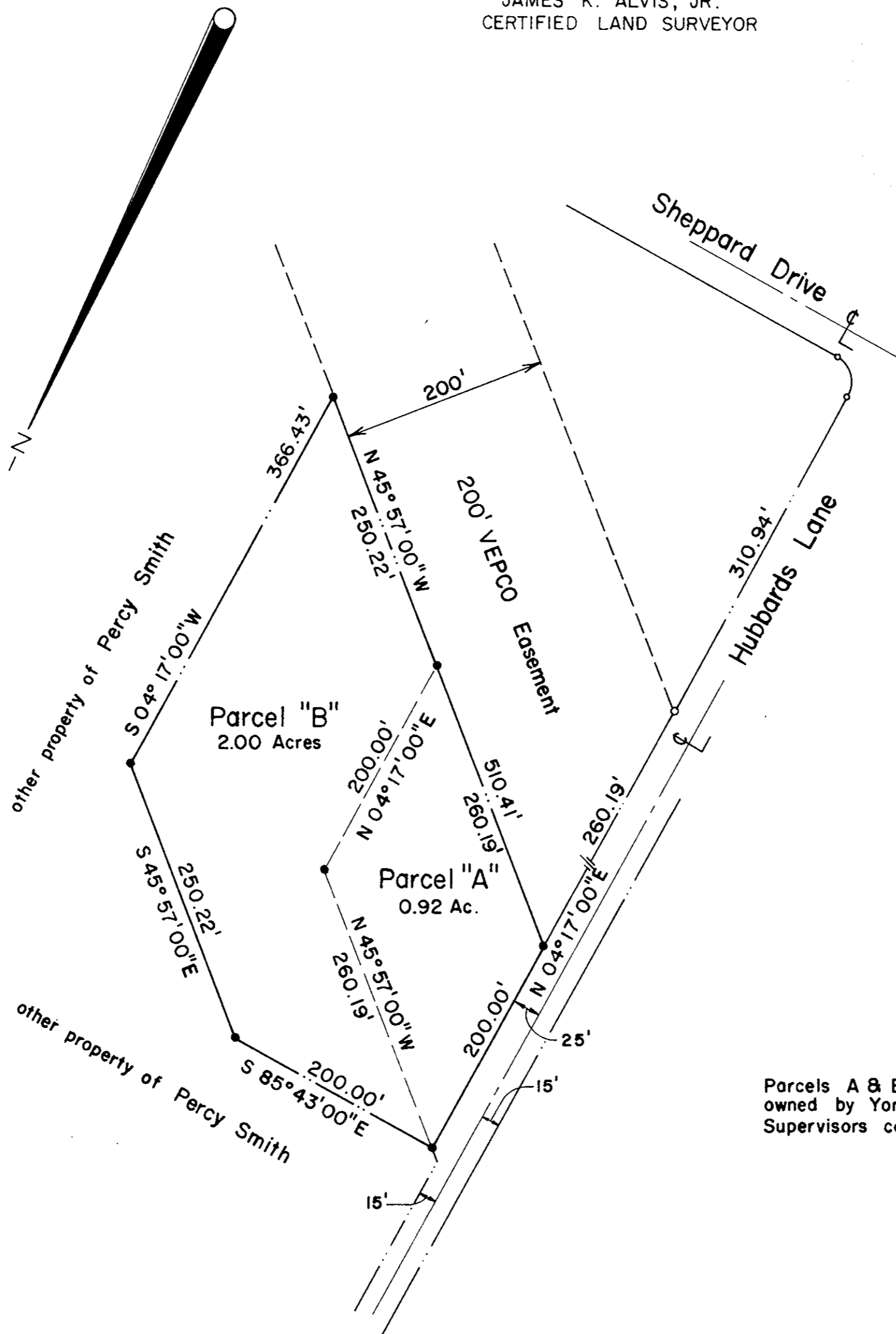

Parcels A & B to become one Parcel owned by York County Board of Supervisors containing 2.92 Acres.

Denotes Pipes Set