

VICINITY SKETCH
1" = 2,000'

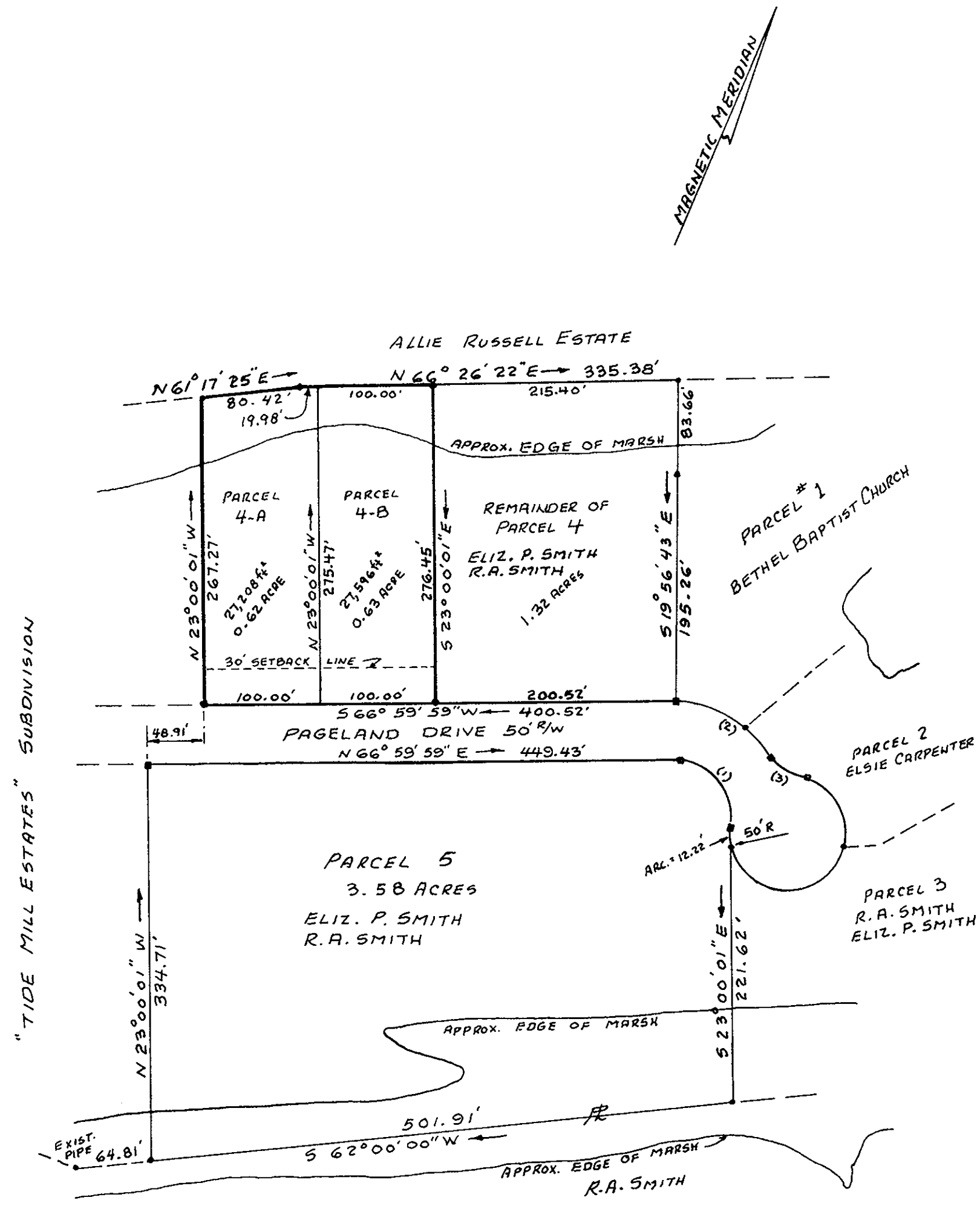

"TIDE MILL ESTATES" SUBDIVISION

THIS IS TO CERTIFY THAT THE LAND EMBRACED IN THIS SUBDIVISION IS IN THE NAME OF ELSIE P. CARPENTER, ELIZ. P. SMITH AND RODGERS A. SMITH, AND WAS ACQUIRED FROM ZELLIE C. PAGE ON FEB. 10, 1962 IN W. B. 31 Pg. 734 DULY OF RECORD IN THE CLERK'S OFFICE OF THE CIRCUIT COURT FOR YORK COUNTY.

THIS PLAT OF SUBDIVISION IS WITH THE FREE CONSENT AND IN ACCORDANCE WITH THE DESIRES AND WISHES OF THE UNDERSIGNED OWNERS AND PROPRIETORS

 ELSIE P. CARPENTER

 ELIZ. P. SMITH

 RODGERS A. SMITH

STATE OF VIRGINIA
 I Mary E. Wilburn, a NOTARY PUBLIC, DO HEREBY CERTIFY THAT THE PERSONS WHOSE NAMES ARE SIGNED TO THE FOREGOING WRITING HAVE ACKNOWLEDGED THE SAME BEFORE ME IN MY CITY AND STATE AFORESAID. GIVEN UNDER MY HAND THIS 5th DAY OF Oct 1976. MY COMMISSION EXPIRES JAN. 31, 1978
Mary E. Wilburn
 NOTARY PUBLIC

VIRGINIA, YORK COUNTY, TO-WIT
 IN THE CLERK'S OFFICE OF THE CIRCUIT COURT FOR THE COUNTY OF YORK, THIS 4th DAY OF January 1977, THIS MAP WAS PRESENTED AND ADMITTED TO RECORD AS THE LAW DIRECTS.
 TESTE: Edith M. Elliott CLERK City of York P.B. 9 Pg. 120
SE. B.B. 295, Page

SURVEYOR'S CERTIFICATE

TO THE BEST OF MY KNOWLEDGE AND BELIEF, ALL OF THE REQUIREMENTS AS SET FORTH IN THE ORDINANCE FOR APPROVAL OF PLATS OF SUBDIVISION FOR RECORDATION IN YORK COUNTY, VIRGINIA, HAVE BEEN COMPLIED WITH.

John W. Lawson #595
 JOHN W. LAWSON: CERTIFIED LAND SURVEYOR. NEWPORT NEWS, VA.

CONCRETE MONUMENTS SHOWN THUS: ALL EASEMENTS SHOWN ARE DEDICATED TO THE COUNTY OF YORK.



APPROVED
 YORK COUNTY BOARD OF SUPERVISORS
R. G. Davis
 COUNTY ADMINISTRATOR
 12-27-76
 YIELD TO THE SURVEYOR
 DATE NONE

APPROVED
 FOR YORK COUNTY

 ADMINISTRATOR

CURVE DATA						
No.	Δ	R	TAN	CHORD	ARC	CHORD BEARING
1	97°00'	50.95'	87.89'	76.32'	86.26'	S 64°30'01"E
2	55°55'49"	100.45'	53.60'	94.68'	98.58'	S 85°02'07"E
3	41°32'45"	50'	18.97'	35.47'	36.26'	S 77°50'34"E

"PAGEWOOD"
 PART OF PARCEL 4
 BETHEL DIST. YORK COUNTY, VA.
 JOHN W. LAWSON: CERTIFIED LAND SURVEYOR, N.N.VA.
 SCALE: 1" = 100' SEPTEMBER 9, 1976