

SKIMINO HILLS

SECTION TWO

COUNTY OF YORK

VIRGINIA

COENEN & ASSOCIATES, INC.
 ENGINEERS — PLANNERS — SURVEYORS
 696 J. CLYDE MORRIS BLVD. — NEWPORT NEWS, VA.
 SCALE: 1" = 100' DATE: MARCH 15, 1977

TO THE BEST OF MY KNOWLEDGE AND BELIEF, ALL THE REQUIREMENTS AS SET FORTH IN THE ORDINANCE FOR APPROVING PLATS OF SUBDIVISIONS IN THE COUNTY OF YORK, VIRGINIA, HAVE BEEN COMPLIED WITH, INCLUDING A CLOSURE OF NOT LESS THAN 11/10,000.

THIS IS TO CERTIFY THAT THE LAND EMBRACED IN THIS SUBDIVISION IS IN THE NAME OF APARTMENTS, INC., AND WAS ACQUIRED FROM VIRGINIA BAPTIST FOUNDATION, INCORPORATED, A VIRGINIA CORPORATION BY DEED DATED MAY 1, 1974, AND DULY RECORDED IN THE CLERK'S OFFICE OF CIRCUIT COURT OF THE COUNTY OF YORK, VIRGINIA, IN DEED BOOK 267, PAGE 513.

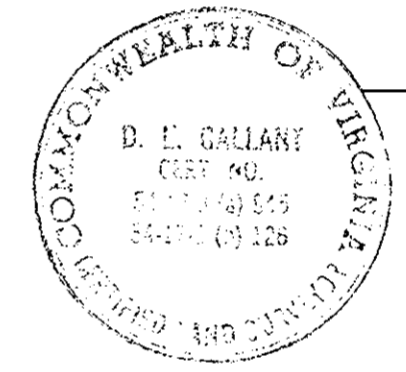

D. L. Gallant
 D. L. GALLANT
 CERTIFIED LAND SURVEYOR

THIS SUBDIVISION IS WITH THE FREE CONSENT AND IN ACCORDANCE WITH THE DESIRES OF THE UNDERSIGNED OWNERS AND PROPRIETORS.

APARTMENTS, INC.
[Signature]

Carolyn A. McGeary, A NOTARY PUBLIC IN AND FOR THE City of Newport News, VA, DO HEREBY CERTIFY THAT THE ABOVE NAMED PERSONS WHOSE NAMES ARE SIGNED TO THE FOREGOING WRITING HAVE ACKNOWLEDGED THE SAME BEFORE ME IN MY City AND STATE AFORESAID.

GIVEN UNDER MY HAND THIS 18 DAY OF March 19

Carolyn A. McGeary
 NOTARY PUBLIC

MY COMMISSION EXPIRES March 10, 1977

YORK COUNTY, VIRGINIA
APPROVED
 YORK COUNTY BOARD OF SUPERVISORS
 BY *[Signature]*
 PLAT APPROVING AGENT
 DATE June 8, 1977
 VARIATIONS APPROVED
 DATE NONE

STATE OF VIRGINIA
 COUNTY OF YORK
 IN THE CLERK'S OFFICE OF THE CIRCUIT COURT
 FOR THE COUNTY OF YORK THE 8 DAY of June 1977,
 THIS MAP WAS PRESENTED AND ADMITTED TO RECORD
 AS THE LAW DIRECTS, PLAT BOOK 7, PAGE 155

Edith M. Elliott, Clerk
 TESTE: *[Signature]*
 CLERK

EASEMENTS SHOWN THUS ARE HEREBY CONVEYED TO THE COUNTY OF YORK FOR DRAINAGE & OTHER UTILITIES.

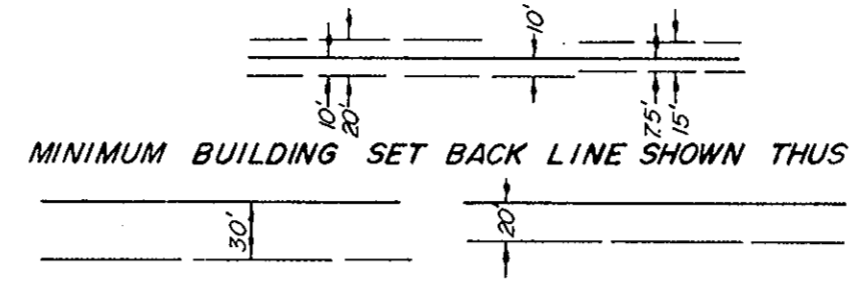

AREA WITHIN LOTS, 11.825 ACRES
 AREA WITHIN R/W 1.850 ACRES
 TOTAL SUBDIVIDED AREA 13.675 ACRES

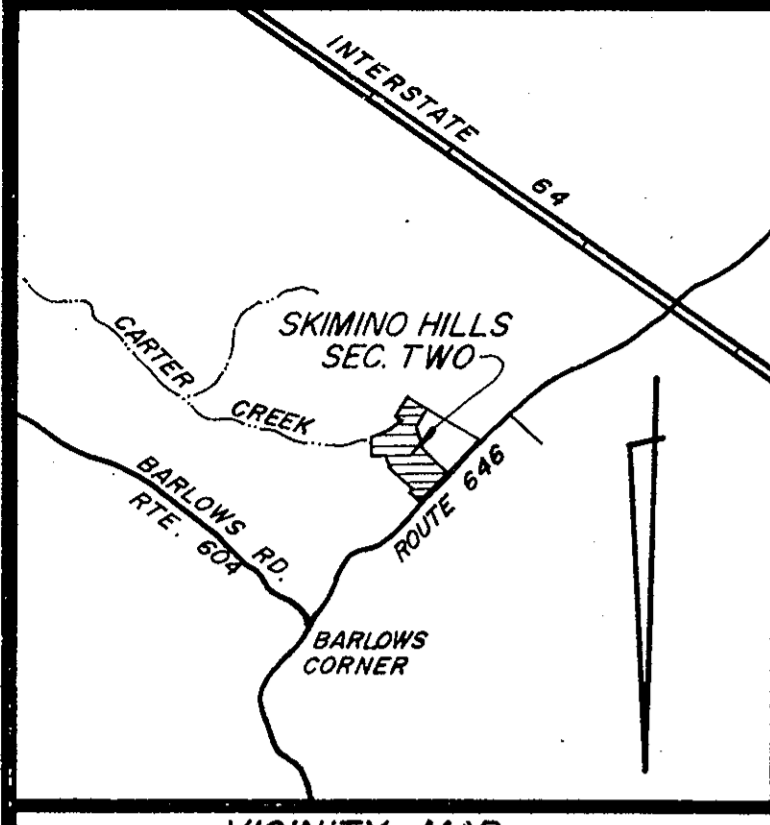

VICINITY MAP
 SCALE: 1" = 2,000'

APPROVED
 YORK COUNTY HEALTH DEPARTMENT
 BY: *[Signature]* DATE: 6-8-77

CURVE DATA TABLE					
NO.	DELTA	RADIUS	TAN.	ARC	CHD. BRG.
1	90°00'00"	25.00'	25.00'	39.27'	35.36' N18°35'46"E
2	90°00'00"	25.00'	25.00'	39.27'	35.36' N71°24'14"W
3	90°00'00"	25.00'	25.00'	39.27'	35.36' N71°24'14"W
4	90°00'00"	25.00'	25.00'	39.27'	35.36' N18°35'46"E
5	52°24'14"	234.11'	115.21'	214.12'	206.74' N0°12'7"W
6	52°24'14"	284.11'	139.81'	259.85'	250.89' N0°12'7"W
7	26°25'00"	230.64'	54.13'	106.34'	105.40' N39°12'30"E
8	26°25'00"	280.64'	65.87'	129.39'	128.25' N39°12'30"E
9	90°00'00"	25.00'	25.00'	39.27'	35.36' S82°35'00"E
10	90°00'00"	25.00'	25.00'	39.27'	35.36' S7°25'00"W

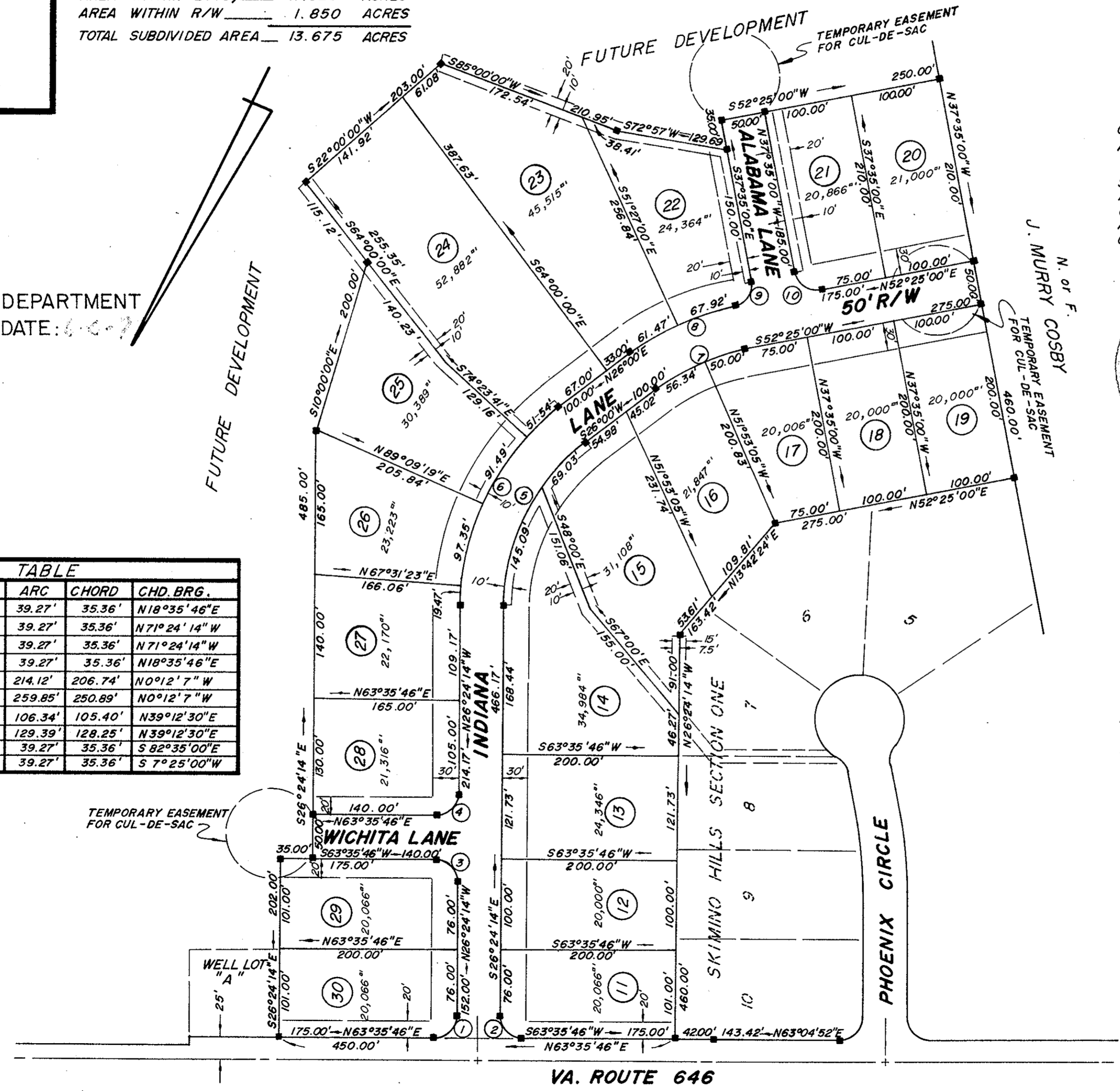

VA. ROUTE 646