

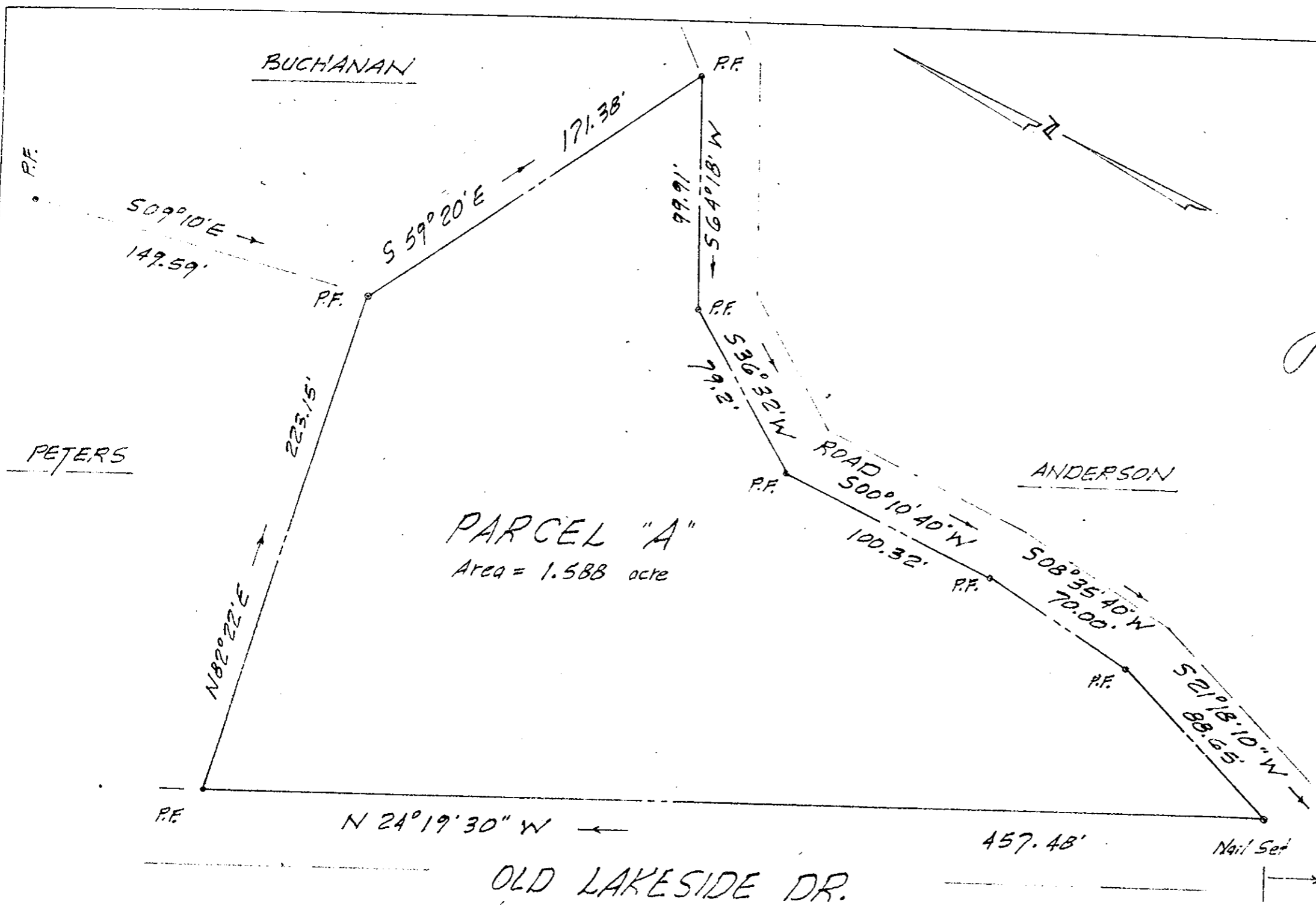

*John N. Ruth*  
JOHN N. RUTH, C.L.S.      4-16-78  
DATE

PLAT REFERENCES:  
D.B. 147 PG. 401  
D.B. 307 PG. 281



PARCEL "A"  
Area = 1.588 acrs

Plat Book No. 9 Page 222  
DB 312 page 621

Filed in the Clerk's Office, Circuit Court, York Co., Va.  
the 17th day of April 1978  
Teste: 11:45 AM

Edith M. Elliott, Clerk  
*Betty Hausel* D.C.

PLAT OF THE PROPERTY OF  
ROBERT T. & MARY I. SAFFEL  
BEING PARCEL "A", LOCATED ON  
OLD LAKESIDE DR., GRAFTON DISTRICT  
YORK COUNTY, VIRGINIA

JOHN N. RUTH, PROFESSIONAL LAND SURVEYOR  
HAMPTON, VIRGINIA  
Scale: 1" = 50'      Date: April 8, 1978