

NOW OR FORMERLY
ROBERT E. SMITH

WYTHE CREEK ROAD

ROAD AS SHOWN
DEED BOOK 37, PAGE 403

LINE OF RIGHT-OF-WAY AS DEDICATED IN PLAT BOOK 6 PAGE 173

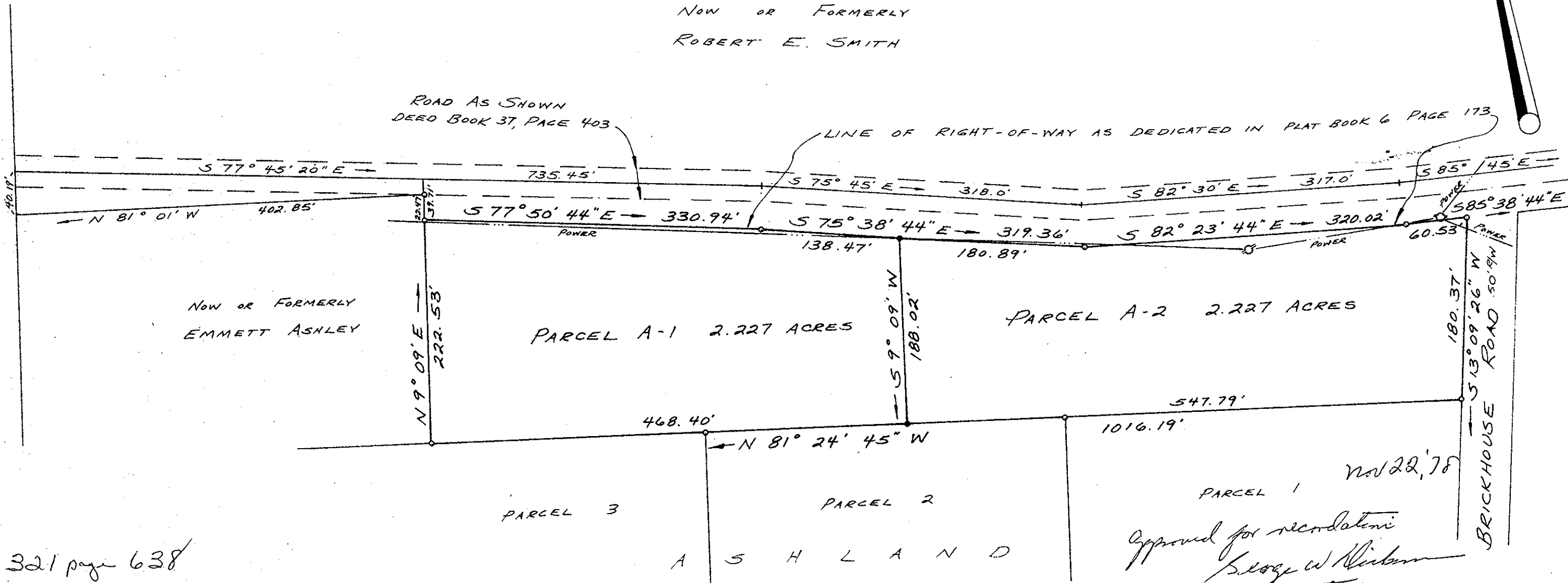

NOW OR FORMERLY
EMMETT ASHLEY

PARCEL A-1 2.227 ACRES

PARCEL A-2 2.227 ACRES

PARCEL 3

PARCEL 2

PARCEL 1

A S H L A N D

Approved for recordation
George W. Nickerson
City Mgr.

DB 321 page 638

Filed in the Clerk's Office, Circuit Court, York Co., Va.
the 22nd day of November 1978

Teste:

Edith M. Elliott, Clerk

Edith M. Elliott D.C.



- SYMBOLS: FENCE
- FENCE
- PIPE SET
- ROD FOUND
- CONC. MONUMENT
- HUB

I, *Edward J. Keller*
HEREBY CERTIFY THAT THE
SURVEY REPRESENTED BY THIS
PLAT WAS MADE BY ME ON THIS
DATE AND IS CORRECT. THERE
ARE NO ENCROACHMENTS
NOTED SHOWN HEREON.

E J KELLER, INC.
LAND SURVEYOR
NEWPORT NEWS, VIRGINIA

JOB LOCATION

PLAT OF THE PROPERTY OF:
JAMES HERBERT MARTIN & MARY MELVIN HUNT

TWO PARCELS OF LAND
PARCEL A-1 CONTAINING 2.227 ACRES
PARCEL A-2 CONTAINING 2.227 ACRES
CITY OF, POQUOSON
VIRGINIA

CODE: 76-459

TO: MARTIN

SCALE: 1" = 100'

DATE: JULY 14, 1978