Plat Book No. 9 Page 388

Filed in the Clerk's Office Circuit Court, York Co., Va.
the 29 day of August 1980
Teste:
Edith M. Elliott, Clerk
D. C.

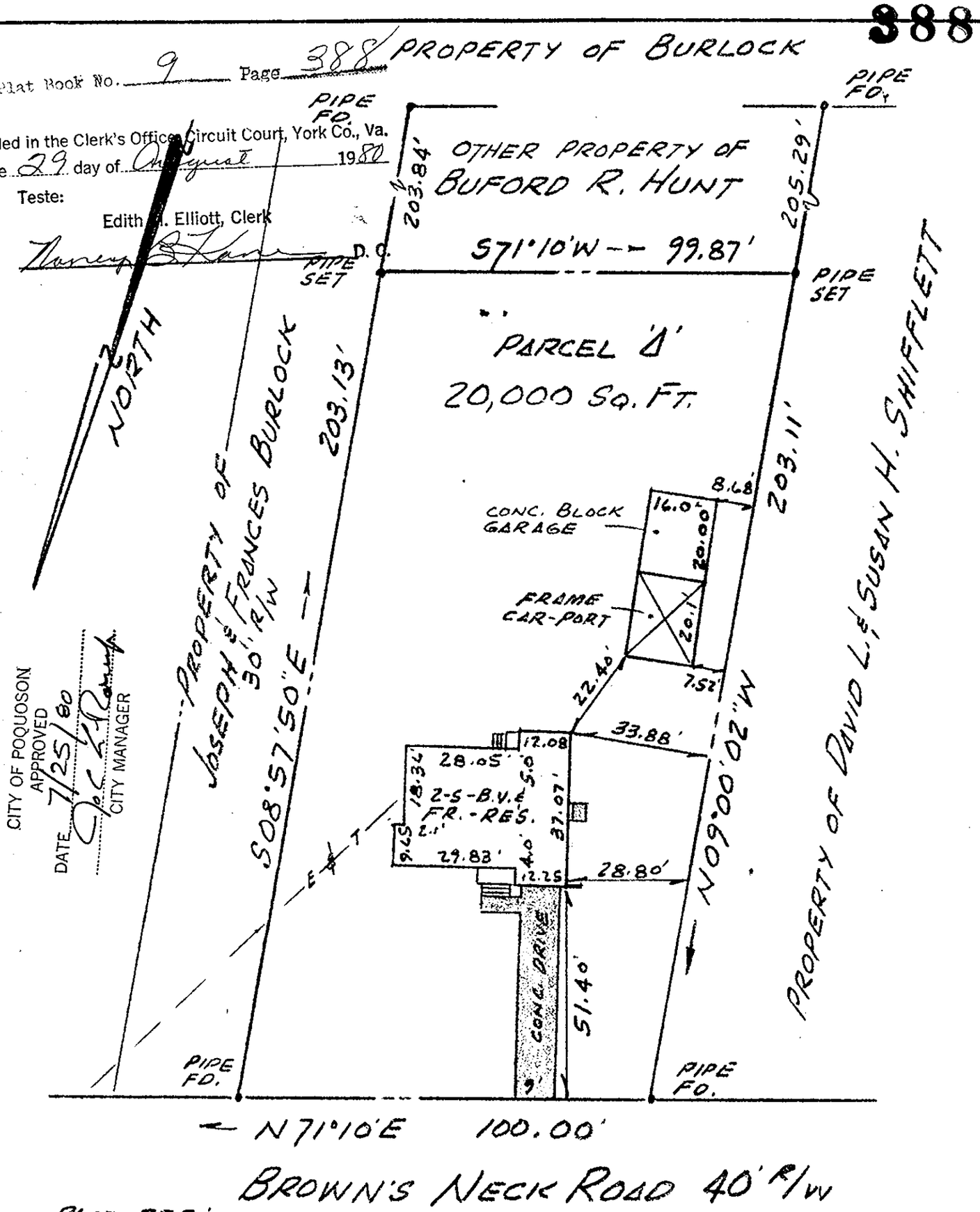

CITY OF POQUOSON
APPROVED
DATE 7/25/80
CITY MANAGER

PLAT REF.:
DEED BOOK 284, PAGE 490
PLAT BOOK 8, PAGE 476

#58 BROWNS NECK ROAD

This is to certify that on JULY 10, 1980, surveyed the property shown on this plat, and that the title lines and the walls of the buildings are as shown on this plat.

The buildings stand strictly within the title lines and there are no encroachments of other buildings on the property except as shown.

CERTIFIED LAND SURVEYOR

F.B. 104 PG. 50

PLAT OF THE PROPERTY OF

PARCEL 'A'
PLAT OF THE DIVISION OF THE PROPERTY OF BUFORD R. HUNT
CITY OF POQUOSON, VIRGINIA

THOMAS J. SAVAGE, JR.
SURVEYOR AND LAND PLANNER
1900 EAST PEMBROKE AVE.
HAMPTON, VIRGINIA

SCALE: 1" = 30' DATE: JULY 10, 1980