

ASHE INDUSTRIAL PARK SECTION ONE

COUNTY OF YORK, VIRGINIA

BECOUVARAKIS & ASSOC. CIVIL ENGINEERING & LAND SURVEYING HAMPTON, VIRGINIA

Scale: 1" = 100' Date: JUNE 10, 1981

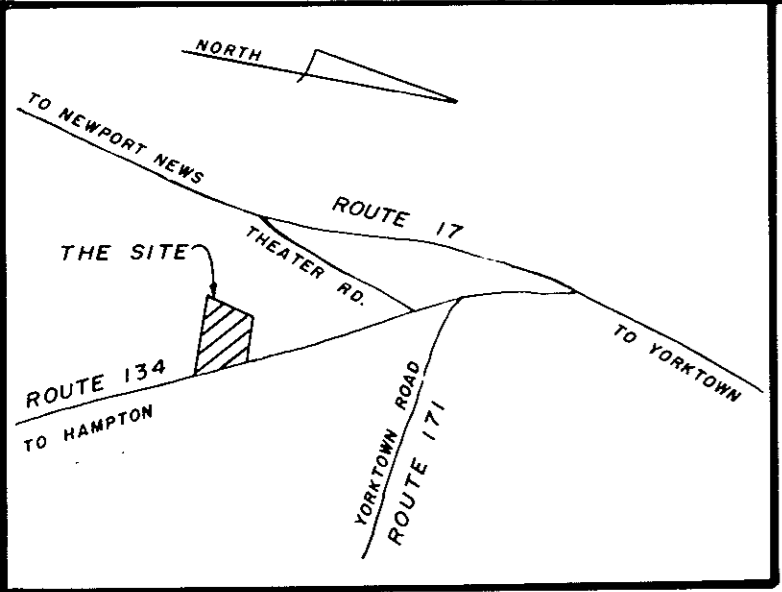

VICINITY MAP

THIS SUBDIVISION IS WITH THE FREE CONSENT AND IN ACCORDANCE WITH THE DESIRES OF THE UNDERSIGNED OWNERS AND PROPRIETORS

DATE: 7-24-81

I, Andrew D. Graham, A NOTARY PUBLIC IN AND FOR THE State of Virginia DO HEREBY CERTIFY THAT THE ABOVE NAMED PERSONS WHOSE NAMES ARE SIGNED TO THE FOREGOING WRITING HAVE ACKNOWLEDGED THE SAME BEFORE ME IN MY County AND STATE AFORESAID. GIVEN UNDER MY HAND THIS 24th DAY OF July, 1981.

TO THE BEST OF MY KNOWLEDGE AND BELIEF ALL THE REQUIREMENTS AS SET FORTH IN THE ORDINANCE FOR APPROVING PLATS OF SUBDIVISIONS IN THE COUNTY OF YORK, HAVE BEEN COMPLIED WITH, INCLUDING A CLOSURE OF NOT LESS THAN 1/10,000' THIS IS TO CERTIFY THAT THE LAND EMBRACED IN THIS SUBDIVISION IS IN THE NAME OF H.R. ASHE. THE PROPERTY WAS ACQUIRED FROM S.P. JR. & LEE F. TONEY, CLAREN B. & SARAH FORE, ROBERT T. & CAROLINE LAWSON, G. ROYDEN, JR. & PATRICIA A. GOODSON BY DEED DATED 1 MAY 1981 AND DULY RECORDED IN THE CLERKS OFFICE OF THE CIRCUIT COURT OF THE COUNTY OF YORK, VIRGINIA, IN DEED BOOK 353, PAGE 507 I CERTIFY THAT MONUMENTS AS SHOWN ON THE PLAT WILL BE SET ON OR BEFORE 9 JULY 1981

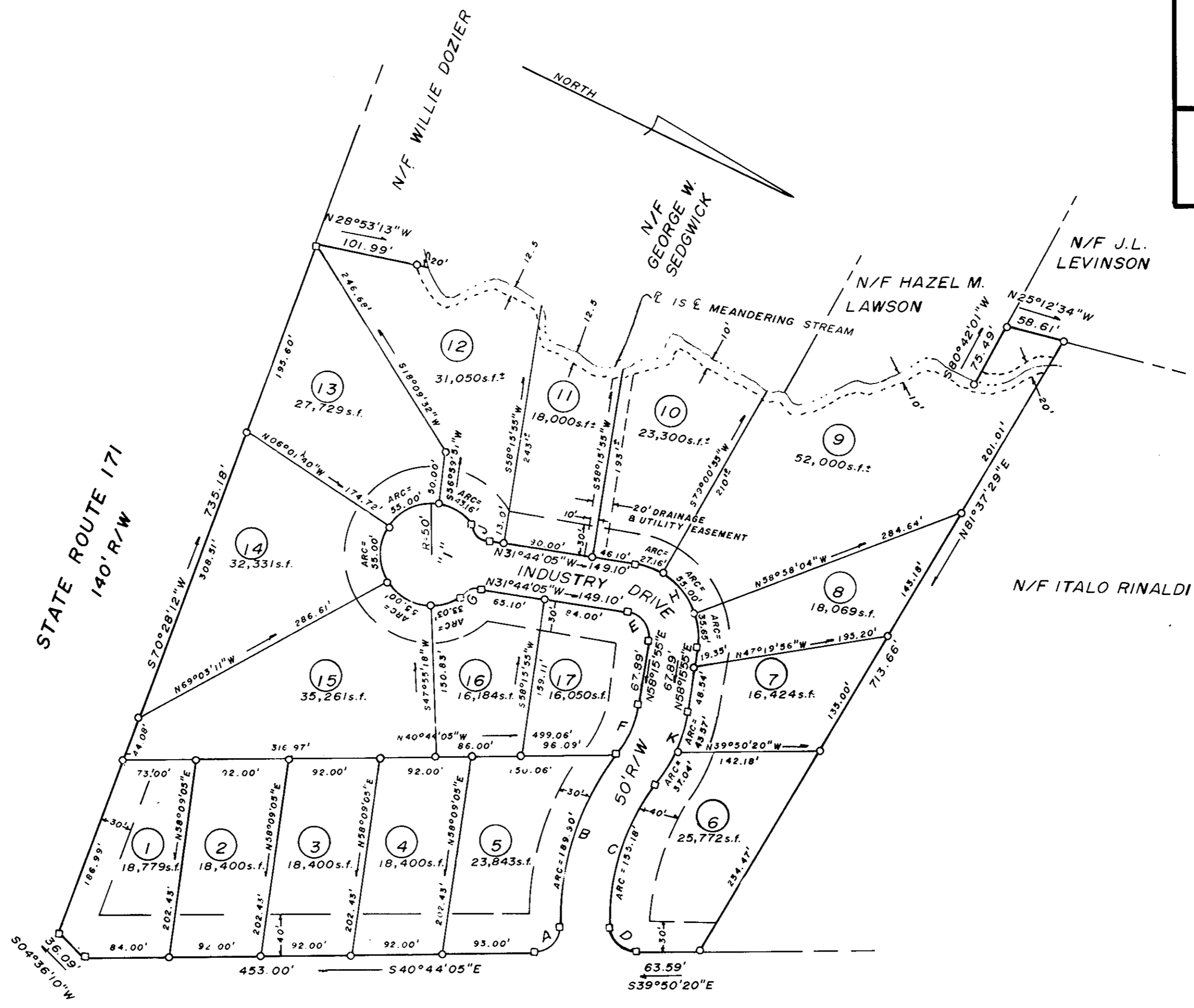

STATE ROUTE 134 160' R/W

Andrew Becouvarakis ANDREW BECOUVARAKIS P.E.

APPROVED: YORK COUNTY BOARD OF SUPERVISORS BY: [Signature] PLAT APPROVING AGENT DATE: July 23, 1981

WATER: EACH LOT WITHIN THIS SUBDIVISION IS SERVED BY PUBLIC WATER PROVIDED BY NEWPORT NEWS WATERWORKS.

SEWER: EACH LOT WITHIN THIS SUBDIVISION IS TO BE SERVED BY PUBLIC SEWER PROVIDED BY COUNTY OF YORK.

Table with columns: LOT, LIMITATION, SIGNED, DATE

AREA WITHIN LOTS 409,992 s.f. AREA WITHIN RIGHT-OF-WAY 36,579 s.f. TOTAL SUBDIVIDED AREA 446,571 s.f.

EASEMENTS SHOWN THUS ARE CONVEYED TO THE COUNTY OF YORK FOR DRAINAGE AND UTILITIES:

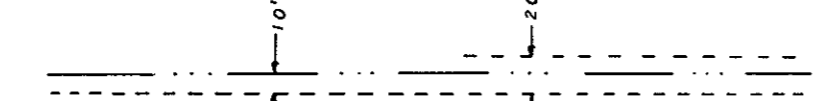

MINIMUM BUILDING SETBACK LINE SHOWN THUS:

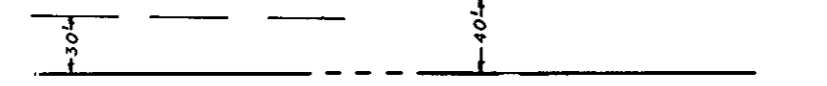

CURVE DATA TABLE with columns: NO, RADIUS, DELTA, TANGENT, ARC, CHORD, CHORD BRG.

STATE OF VIRGINIA COUNTY OF YORK IN THE CLERK'S OFFICE OF THE CIRCUIT COURT FOR THE COUNTY OF YORK THE 24th DAY OF July, 1981. THIS MAP WAS PRESENTED AND ADMITTED TO RECORD AS THE LAW DIRECTS, PLAT BOOK 9, PAGE 433. TESTE: [Signature] CLERK BY: [Signature]